NEWSPAPER DIVISION
BOSTON PUBLIC LIBRARY OF MASSACHUSETTS

Complete News Markets Sports

BOSTON EVENING AMERICAN
A HOME PAPER FOR PEOPLE WHO THINK
VOL. 23—No. 78 New England Newspaper Pub. Co. BOSTON, THURSDAY, JUNE 24, 1926 2 CENTS WITHIN 50 MILES OF BOSTON 3 CENTS

BASEBALL Peach

Today's Score

RED SOX 6
YANKEES 5

YANKEES	AB	R	H	2B	3B	HR	BB	SO	SH	PO	A	E
PASCHAL, cf., lf..	4	0	1	0	0	0	1	0	0	3	0	0
KOENIG, s.s.	4	0	0	0	0	0	0	0	1	3	2	0
GEHRIG, 1b.	5	1	0	0	0	0	0	2	0	8	2	0
RUTH, l.f.	3	0	1	1	0	0	0	0	0	2	0	0
MEUSEL, r.f.	5	1	0	0	0	0	0	1	0	2	0	0
LAZZERI, 2b.	5	3	3	0	1	1	0	2	0	4	4	0
GAZELLA, 3b.	3	0	1	0	0	0	2	1	0	1	1	0
COLLINS, c.	3	0	0	0	0	0	1	2	1	4	0	0
PENNOCK, p.	4	0	0	0	0	0	0	0	0	0	0	0
(a) COOMBS, cf....	1	0	0	0	0	0	0	0	0	2	0	0
HOYT, p.	0	0	0	0	0	0	0	0	0	1	0	0
BRAXTON, p.....	0	0	0	0	0	0	0	0	0	0	0	0
TOTALS.....	37	5	6	1	1	1	4	8	2	*32	9	0

RED SOX	AB	R	H	2B	3B	HR	BB	SO	SH	PO	A	E
HANEY, 3b.	6	0	1	0	0	0	0	0	0	2	3	0
FLAGSTEAD, c.f..	6	0	3	0	0	0	0	0	0	2	0	0
TODT, 1b.	6	0	1	0	0	0	0	0	0	11	0	0
REGAN, 2b.	5	0	0	0	0	0	0	1	0	5	5	1
JACOBSON, r.f. ..	5	2	3	1	0	0	0	0	0	0	0	0
FITZGERALD, 1.f..	4	1	2	0	0	0	1	0	0	2	0	0
RIGNEY, s.s.	4	2	1	0	0	1	1	0	0	1	6	1
GASTON, c.	4	0	2	0	0	0	0	0	1	10	1	0
WILTSE, p.	3	0	0	0	0	0	0	1	0	0	0	0
b-BRATCHE	1	0	1	0	0	0	0	0	0	0	0	0
c-HERRERA	0	0	0	0	0	0	0	0	0	0	0	0
WINGFIELD, p....	0	0	0	0	0	0	0	0	0	0	1	0
(d) BISCHOFF....	0	1	0	0	0	0	0	0	0	0	0	0
(e) ROSENTHAL..	1	0	0	0	0	0	0	1	0	0	0	0
TOTALS.....	45	6	15	1	0	1	2	3	1	33	16	2

(a) Ran for Ruth in eighth.
(b) Batted for Wiltse in ninth.
(c) Ran for Bratche in ninth.
(d) Ran for Gaston in eleventh.
(e) Batted for Wingfield in eleventh.
Double plays—Rigney to Regan to Todt.
Hit by pitched ball—By Wiltse (Ruth).
Passed ball—Gaston.

| | | |

BRILLIANT CEREMONIAL MARKS FOURTH DAY'S EXERCISES AT EUCHARIST CONGRESS

(Photographs by William Jones, Boston Evening American Staff Photographer at the Eucharistic Congress)

HUB PRELATE LEAVING SHIP
Cardinal O'Connell on way to preside at Pontifical Mass at Soldiers Field, Chicago, on the third day of the great Eucharistic Congress.

PRINCES OF CHURCH PARADE
Vast throngs stood at attention while the red-robed Cardinals with their retinues marched across Soldiers Field, Chicago, to assume their posts near the great altar.

HUB CARDINAL AND STAFF
Cardinal O'Connell is standing slightly in advance of the members of his retinue, who are (left to right), his secretary, Mgr. Haberlin; Mgr. Splaine and Walter E. Guyette of Lowell.

DISTINGUISHED CHURCHMEN
William Cardinal O'Connell (center), Mgr. Michael J. Splaine (left) and Mgr. Richard Haberlin, secretary to the Cardinal (right).

12 THRONES ARE USED IN THE FINAL EUCHARISTIC MASS

Continued from First Page.

ses of humanity in the climatic pageantry of the five-day religious festival.

50,000 WAITING.

At 5 a. m., when the first special train left Chicago, more than 50,000 people already were on the dew-covered grounds of the cloistered seminary of St. Mary's-of-the-Lake and long lines of pilgrims clogged wide roads in every direction for several miles. In other roads thousands of automobiles moved in slow procession to the scene. Four railroads unloaded thousands before 7 o'clock and special trains moved up to the seminary gate in almost an unbroken line.

Many pilgrims had spent the night on the seminary grounds or camped in nearby fields—in tents, automobiles and beneath the stars.

POMP AND SPLENDOR.

In the great sanctuary before the seminary chapel the mass was celebrated in a setting of color, pomp and splendor, rivaling that of the richest page of medieval history.

From a cloudless sky the sun shone brilliantly upon red, gold and white banners which fluttered before the twelve scarlet draped thrones of the cardinals.

Far below, like an amethyst set in old silver, sparkled St. Mary's Lake, in which were carried the intonations of the celebrants and the chants and hymns of the choir.

The altar was at the end of the lake directly before the tabernacle of the permanent chapel. Complicately covering the east side of the edifice was a silken curtain of cardinal red.

WHITE AND GOLD CANOPY.

A canopy of white and gold hung from the top. The canopy bore the papal insignias and on the curtain was hung in letters of gold the salutation to the coming of Christ, "Ecce Agnus Dei."

The white altar was almost completely shrouded in yellow roses and palms. Elevated on the white stone steps leading to the sanctuary the gold crucifix and six tall candles of deep yellow in gold holders looked over the great throng of worshippers below.

To the right of the altar was the throne of the papal legate. On either side rose the thrones of the eleven other princes of the church.

THOUSANDS OF PRIESTS.

Below the cardinals were the green plush kneeling benches of the bishops, and still farther down the hill on a miniature peninsula jutting into the lake were thousands of priests and nuns. Beyond were the hosts of laity, silent in awe and adoration.

Into this Fairyland, the Catholic pilgrims of many lands came to pay tribute to the Blessed Sacrament of their faith.

The first sound of the "Angelus" at 6 o'clock had found hundreds of pilgrims crowding into the white cornered brick church. Here the day's ceremonies really began with the chimes and the prayers that told of the incarnation of Christ and the motherhood of the Madonna.

The favored few of the pilgrims who gained entrance to the church had no monopoly of the "Angelus" for all around beneath trees and in the far-reaching green fields hundreds dropped to their knees in prayer at the sound of the chapel chimes.

PHALANX CLUB IN RUM CASE

Revocation of the charter of the Phalanx Orchestra Club, Washington street, Roxbury, loomed as a probability today with conviction of Harris Taylor in Roxbury on a charge of keeping and exposing liquor for sale in the place.

Taylor, arrested in a spectacular raid by police on the club, pleaded guilty today and received four months' suspended sentence. He was placed on probation for a year.

Under the law conviction of a person for a liquor violation in a chartered club empowers the Secretary of State to revoke the charter, providing the conviction is reported to him by the police commissioner.

Police Commissioner Herbert A. Wilson said he had not been notified of the conviction.

"You may rest assured there will be no delay in reporting the conviction to the Secretary of State as soon as notice is received from Roxbury Court," he said.

Little Orphans Greet Cardinal O'Connell

By JAMES WALSH,
(Staff Correspondent of the Boston Evening American With Boston Pilgrims at Eucharistic Congress.)
Mundelein, Ill., June 24.—Undoubtedly the most glorious religious function that has ever been conducted in this part of the world and the most stupendous in point of numbers and brilliancy of display was held today on the great open space on which the seminary of the Chicago archdiocese stands.

The magnificence of the ceremony and the colorful spectacle staggers the imagination. A great artist or a great poet might fittingly portray the function with a master brush or pen, but to the ordinary mortal it is beyond comprehension.

Again Boston and New England played a prominent part in the great congress. His Eminence Cardinal O'Connell, Archbishop of Boston, known the world over as one of the greatest of churchmen, ranking cardinal of the United States, had a high place in the colorful procession of cardinals from Europe and America, dressed in the scarlet robes of their princely positions.

The great climax to the greatest eucharistic congress ever held started at 11 o'clock with solemn pontifical high mass. His Eminence John Cardinal Bonanzo, papal legate, being the celebrant. Hundreds of thousands of people from every corner of the earth were in attendance, assembled in every available inch of space on the 1,200 acres that makes up the seminary limits. Only the pathways around the grounds and the lake were kept free, in order that the procession of the blessed eucharist might

The sermon at the mass was

Cardinal Hayes of New York, here and there in every available place the Stars and Stripes and the yellow and white of the papal colors were flying around the seminary grounds.

The chapel is after the colonial style. Another spiritual feature of the seminary is a beautiful set of Stations of the Cross made of colored marble on either side of a pathway leading to a grotto similar to the one at Lourdes, France.

Cardinal O'Connell left the steamer South American this morning following the reception by the representatives of the city making the journey to the seminary in a limousine.

He was accompanied by the Rt. Rev. Mgr. Richard J. Haberlin, DD., his secretary and Chancellor

Iceland Loses Premier

Copenhagen, June 24 (I.N.S.).—Premier Magnusson of Iceland died today at Nordfjord, according to dispatches received here.

of the Boston archdiocese and the Rt. Rev. M. J. Splaine, DD., I. P. P., pastor of St. Joseph's Church, Roxbury, and was escorted by motorcycle police of Chicago and Waukegan.

The Cardinal's suite, besides two Monsignors include Walter E. Guyette, Knight Commander of the Holy Sepulchre, and Knight Commander of St. Gregory of Lowell; Humphrey O'Sullivan, Knight of St. Gregory also of Lowell and James P. Phelan, Knight of the Holy Sepulchre of Lynn, each dressed in the magnificent uniform of his rank. The Boston pilgrims were brought to the grounds in special cars. Cardinal Bonanzo as Papal Legate will have the place of honor in the procession, bringing up the rear of the Cardinals who also will be the last in line. The other Cardinals will take their positions according to their seniority as Cardinals. This means that Cardinal O'Connell has one of the places of honor.

Cardinal O'Connell, in a statement declared the Boston pilgrims have created a tremendous impression by their devotion at the Eucharistic Congress.

The cardinal said:

"The demonstration of faith and devotion to the Blessed Eucharist which we have witnessed day by day is simply overwhelming. The streets are filled with pilgrims on their way to the various places of devotion.

"The churches are thronged to suffocation every morning and every night, and the attitude of the whole population is one of reverent and respectful veneration for the religious motives that are prompting this remarkable exhibition of religion.

"The numbers, alone, are simply overwhelming. At nearly every one of the masses in the stadium there are, I am told, between 40,000 and half a million people. The whole ceremony is visible to this enormous multitude and modern contrivances make it possible to hear every word of the preachers.

"I am glad to know the good people of our archdiocese are following this glorious congress of the faith with sympathy and devotion. The Boston pilgrims have made a deep impression upon all who have witnessed their devotion, and I am sure they have made one at home.

"May God's blessing upon the whole country be one of the great fruits of the Eucharistic Congress.

Maine Devotee

Miss Jean Bernard of Bangor, Me., is one of the devout group from that State attending Eucharistic ceremonies.

GANG TORTURED EVANGELIST; PLANNED $500,000 RANSOM

Continued from First Page.

me for $500,000 ransom," Mrs. McPherson said. "They had written letters to my mother explaining their proposition. When I refused to write a letter to my mother at their request they tortured me by burning my right hand with lighted cigar butts.

WANTED HER AS "SLAVE."

"At another time they threatened to sell me as a slave to a Mexican whom they introduced as Felipe if I continued to refuse to aid them in their plans."

Mrs. McPherson's face was set with deep lines, mostly around the mouth, and her wrists and ankles were sorely bruised from the weeks of constant binding by her abductors.

All day long scores of new-found friends visited at her hospital cot, congratulating her. Many knelt beside the white cot and prayed for her safe return. Numerous others passed outside the hospital in wondering bewilderment at the so-called miracle that had delivered a woman, long thought drowned, from the dead.

"God has resurrected me from the dead," Mrs. McPherson told them with an amused smile.

A few of the incidents in her experiences, Mrs. McPherson cannot recall, but to the Universal Service correspondent she told a straightforward story of one of the most unusual abductions in the history of the West.

WENT TO SECLUDED SPOT.

She preferred to begin at the beginning, from the moment when Miss Emma Schaffer, her secretary last saw her on the beach at Ocean Park.

"Monday, you know, is always my day of rest," she said. "But on Monday I received to my congregation at two packed houses the log of my recent trip through the Holy Land.

"Thousands had come and could not squeeze into the temple. They crowded around the doors until 10 p. m. I could not turn them away, so I told them I would repeat the same program on the following evening.

"Mother told me I needed a rest before I faced my people again. She advised me to go to the beach. I went there with Miss Schaffer. Naturally I am timid about appearing in public in a bathing suit so I sought a secluded spot on the beach.

"Miss Schaffer and I went directly to the Ocean View Hotel.

"We went up to a room and I put on my swimming suit. Then walked directly to the beach. We had a bowl of soup and then I sat in the sands at the edge of the ocean to study my sermon for the following Sunday.

"As I was studying I told Miss Schaffer to find a telephone and order some biblical sliding for me. I wanted them for my illustrated talk that night.

"Miss Schaffer left and I went into the water. I swam almost out to the end of the pier. Swimming back, I noticed several life guards drilling on the beach."

Mrs. McPherson explained that she swam out from a point in front of the Ocean View Hotel. When she swam back to the beach she was opposite the plunge, several hundred feet north of her starting point.

"I didn't come all the way out of the water," she said. The penalty of being a preacher is to always be modest, so I remained standing waist deep in the surf.

LURED BY A WOMAN.

"While I was watching the Rangle I heard a voice—a baby's voice." A touch of sarcasm was stressed upon the word "lady."

"'Oh, Sister McPherson,' the voice called. The salutation came from a woman with black hair and brown eyes. She was heavy set, weighing about 195 or 190 pounds, and she was crying.

"A man, whom I believed to be the woman's husband, was standing near by.

"'Sister McPherson, my baby is dying.. I want you to come and pray for my baby,' the woman pleaded.

"'Where is your baby?' I asked.

"'In the car by the bathhouse.'

"I begged to be excused, because I was attired in my bathing suit. She told me she had gone to the temple looking for me and that my mother had told her where to find me. She said my mother told her I would be only too glad to be of christian service to her.

"But, my dear," I told her. "I'm in my bathing suit. I cannot leave the beach in this attire."

"I wanted to go back to the beach to get my dress. The woman and man protested. They did not want me to go back. They undoubtedly had watched their chance to get me alone and I think they feared Miss Schaffer would soon return.

"The woman draped a huge ulster coat around my shoulders and I consented to go with them."

Mrs. McPherson said the man and the woman walked beside her. As plans they approached the car, the woman left them and ran to the car, then climbed into the rear seat.

DRUGGED BY CAPTORS.

"The car was a sedan, it was on the right side of the street that runs along the north side of the Ocean Park plunge," she continued. "The car was headed north, toward the speedway, and the motor was running.

"The man told me to step in. The woman was huddled in a corner of the rear seat with a bundle in her arms that I mistook for her dying baby. Another man sat beside her.

"'Even though my baby dies, I will feel very happy because you prayed for her,'" the woman told me.

"I was barefooted in my bathing suit and with only the big cloak around me. I placed one step on the running board.

"'Step in,' the man told me—

"And then everything happened

"It was so sudden. Instead of the dying baby, the woman had a bundle of blankets. The man and the woman threw them over my head. They threw me to the floor of the car. Something that felt like a sponge was thrust in my mouth. It was sticky sweet and I lost consciousness."

From that moment until her arrival in the abductor's lair, believed by her to be near Mexicali, Mrs. McPherson can recall nothing.

WAS HELD FOR RANSOM.

"I awoke in an old bed and I was very sick. It must have been on the dawn of the next day—Wednesday. The weather was hot and stifling and I thought I might be in the Imperial Valley. On that day I heard Mexicali mentioned and I concluded that was where I was being held prisoner."

The house where she was held was a two-story structure. The upper floor was unoccupied, but Mrs. McPherson often heard footsteps overhead. She believed it was there where the abductors discussed their plans.

Golf Easy Game? It Was Fatal to This Man

Rochester, N. Y., June 24 (A.P.).—W. Waldo Brown, 39, broker, is dead today as a result of playing 72 holes of golf in one day, according to physicians.

Brown, who suffered from an "athletic" heart, collapsed as he finished the last hole of four straight games and was taken to a hospital. He died from blood clots on the heart.

'BY THE GRACE OF GOD, I'M FREE!' CRIES MIRACLE WOMAN TORTURED BY ABDUCTORS

HER MOTHER
Mrs. Minnie Kennedy, whose hunt of a month for the missing evangelist has been rewarded.

"LET US GIVE THANKS"
Mrs. Aimee McPherson, who has just escaped from kidnapers in Mexico, shown in characteristic pose with one of her converts at a revival meeting in California.

"FOR OF SUCH IS THE KINGDOM OF HEAVEN"
Mrs. Aimee Semple McPherson at a revival meeting for children. She is the mother of two. She told police she had been kidnaped, held for $50,000 ransom and tortured by her abductors in the wilds of Mexico.

PROBES WOMAN'S ABDUCTION
Asa Keys, district attorney at Los Angeles, who has in charge the investigation of Mrs. McPherson's thrilling story of abduction by two men and a girl on the California beach. (Photos by International Newsreel.)

FEARS FOR SAFETY
Rolph McPherson, the evangelist's son, who is being guarded by police against kidnapers, too.

HARVARD CONFERS HER DEGREES ON '26 CLASS

HARVARD PAYS HONOR TO HER GRADUATES AND GUESTS

FIERY LOVE OF NAVY MAN AND WIFE BARED IN COURT

MELLON IS MADE DOCTOR OF LAWS

Record Number Awarded at Brilliant Commencement Exercises in Yard

Closing its 290th year, Harvard University today, at Commencement exercises, awarded 1,625 degrees, the largest number in its history.

Of these, 568 degrees went to undergraduates in the recognized "Senior Class," and 12 were conferred as honorary degrees on well known, including Andrew Mellon, secretary of the treasury and George F. Baker, New York banker, who gave $5,000,000 to the Harvard Business School.

Secretary Mellon received a doctor of laws degree as did Baker.

Other honorary degrees were conferred upon the following men:

Charles F. D. Belden, librarian of the Boston Public Library, master of arts; Frederick S. Mead, former comptroller of Harvard, master of arts; Joseph Lee, former Boston School Committeeman, doctor of laws.

Dr. George G. Sears of Harvard Medical School, Doctor of Laws; William Lambert Richardson, for fourteen years dean of faculty at Harvard Medical, Doctor of Science; Thomas Nelson Perkins of Boston, Doctor of Laws; John H. T. Main, president of Grinnell College, Iowa, Doctor of Laws, and Professor Alfred N. Whitehead of Harvard, Doctor of Science.

Sir Arthur William Currie of Canada, Doctor of Laws, and Edward H. Bradford, deceased, former dean of the Harvard Medical School.

Marching through the Harvard Yard to the Sever Quadrangle, the seniors, garbed in cap and gown, were accompanied by President Lowell, the Harvard Fellows and other officers, alumni classes of twenty-five years standing and older and a number of invited guests, including Governor Fuller, Bishop Lawrence, Sheriff John R. Fairbairn of Middlesex County and Mayor Quinn of Cambridge.

"OLDEST" OLD GRADS.

The oldest graduate present at commencement was Edwin Hall Abbott, class of 1865, who is 92½ years old, he boasted, and doesn't feel the extra half year a bit.

The oldest man coming from a distance to attend the exercises was Edward Carter of Montreal, class of 1860, and a man 85½ years old. Two of his classmates present to greet him were John T. More, 86, of Boston, and Charles M. Nelson of New York, who is a year older.

Lonesomest man at the commencement in the matter of being greeted by classmates was Henry M. Rogers, Boston attorney, who is 87 and a member of the class of 1862. He was the only one of his class present.

WEARS INSIGNIA.

During his conferring of degrees, President Lowell wore for the first time his insignia as Grand Commander of the Legion of Honor, a dignity conferred upon him several months ago by France. The insignia is a small cape of ermine and blue and red silk worn on the left shoulder.

As the award of degrees began, it was announced that Clement Cleveland, Class of 1887, was the

Continued on Page 4, Column 4.

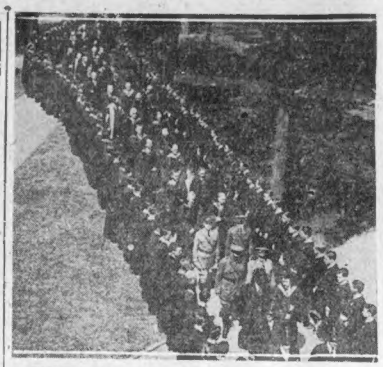

THROUGH RANKS OF CAP AND GOWN
Class of 1926 lines up as Governor Fuller and staff and the members of the faculties of Harvard University march to the quadrangle for commencement exercises.
Boston Evening American Staff Photo.

SECRETARY OF TREASURY IN THE VAN
Andrew Mellon, honored with an LL. D. degree, and followed by the other eleven men to receive such awards, walks at the head of the procession as it wends its way to place of ceremony.

GOVERNOR FULLER AND STAFF
Chief executive of the Commonwealth, with escort.
Photos by Boston American Staff Photographer.

You can put your finger on your need immediately in the Classified Ads. They are listed alphabetically.

BOSTON EVENING AMERICAN
A HOME PAPER FOR PEOPLE WHO THINK
BOSTON, THURSDAY, JUNE 24, 1926

GENERAL NEWS SECTION

CHIEF INSPECTING HUB ARMY BASE

Boston Evening American Staff Photo.
Secretary of War Dwight F. Davis and Major-General Preston C. Brown, commander of First Corps Area Base.

CHARGE CHIEF LINED UP COPS FOR PEPPER

Washington, June 24 (A.P.)—Called as a surprise witness in the Senate campaign funds inquiry, Pittsburgh's chief of police, Peter P. Walsh, told the investigators today that he kept out of the Pennsylvania Republican primary campaign except for talks with "friends" and members of his department.

He was for Senator Pepper in his fight for renomination, the police official said, and for John S. Fisher, the Pepper-Mellon candidate for Governor, but he replied in the negative when asked by Chairman Reed whether anyone asked him to "line up the police force for this ticket."

Q.—Did the police contribute to the campaign? A.—Not that I know of.

Q.—Isn't it a fact that you took a very active part in this campaign and lined up the police force? A.—No, sir, that is not true.

Senator Reed passed out a letter and Walsh identified his signature at the end of it.

Q.—You wrote a letter like this to the police? A.—No, sir; only to the detective bureau. It's customary to have detectives get out the vote in their territory.

Q.—You didn't want them to go out and work in the campaign A.—No, sir.

Q.—Now, didn't you intend to have the police roll up big majorities for the Pepper-Fisher ticket? A.—No.

Q.—Didn't the police wear Pepper-Fisher badges in the last campaign? A.—Yes, a good many of them.

Before resuming its hearing the committee had a private conference with Wayne B. Wheeler, general counsel of the Anti-Saloon League, regarding Wheeler's charges of expenditures by the liquor interests in the Pennsylvania primary.

The consultation was held at Wheeler's request and apparently was for discussion of a list of witnesses who might be called in connection with the liquor slush fund charge.

3 'WIVES' ARE TO PUNISH 'COUNT'

A five-year-old boy, alleged to be his son, will soon call upon "Count" Paul Monte for a "showdown."

In that moment Monte will be forced to acknowledge the child or face Federal prosecution, the irate mother declares.

The "count" has steadfastly insisted all along that he has but one wife, Mrs. Esther Wiseman of Winthrop, but Mrs. Michael "Witman" Boccardy of Lewiston, Me., now stopping in Orange, Mass., comes forward with a claim that she is Monte's second wife, and that the boy five years old, was born of the union.

She names a third woman, whom she alleges was persuaded to enter into a marriage ceremony with Monte, a former Miss Merle Sapp of Texas.

Mrs. Boccardy says she has corresponded with this woman and with Mrs. Wiseman, and they have formed a triple alliance to see that Monte is made to pay and pay dearly for their heartaches.

Mrs. Boccardy married a second time after having annulled her marriage to "Bruce Whitman" who she says is Monte. She declares she will bring her son to Boston and demand that he be recognized by Monte as their offspring.

If the boy is denied, Mrs. Boccardy threatens to go to the Federal authorities and to "hound him to jail for life."

BROCKTON YOUNGSTERS WIN 5-CENT CARFARE

Brockton, June 24.—A five-cent fare for children will be inaugurated on the Brockton division of the Eastern Massachusetts Street Railway, July 1. This will make it possible for youngsters to get to the four city swimming pools, situated quite a distance from the city, for a nickel. The fare now is 10 cents.

MOTHER SAYS HE IS MONTE'S SON

BRUCE WITMAN, JR.
Mrs. Michael Boccardy says she is "Count" Monte's second wife. He called himself "Witman" then, she says. The five-year-old boy is his son, she declares.

GOVERNOR MAKES THREE APPOINTMENTS

Governor Fuller has appointed Ernest E. Hobson of Palmer to be judge of the district court of eastern Hampden, to succeed Judge David P. Dillon, recently appointed to the Superior Court.

The Governor reappointed David T. Montague chairman of the Licensing Board for the city of Boston and Samuel H. Robbs chairman of the Board of Excise for the city of Chelsea.

MRS. MANTON "DUPED"; REOPENS DIVORCE SUIT

New York, June 24 (I.N.S.).—Mrs. William K. Manton, who a short time ago apparently became reconciled with her husband, and withdrew the divorce action in which she named Marjorie Rambeau, theatrical star, now claims she was duped. Today a motion to have the divorce action reinstated will be argued.

'SEA LOG OF PASSION' READ BY HUBBY

Ensign Told Him of Relations With Pretty Spouse; Decree for J. H. Bickford

Protestations of love for each other made by young Mrs. Frances Rutherford Sheppard Bickford, formerly of Cambridge, and Ensign Harold O. Larson, U. S. N., introduced in Middlesex Probate Court today won a decree nisi for John H. Bickford.

The vows of love were contained in diaries, letters and telegrams which Bickford said he obtained from a Massachusetts avenue, Cambridge, apartment where his wife had visited. One extract from the woman's diary was dated Sunday, March 29, 1925, and told of a visit at the apartment of a woman friend where Larson, familiarly referred to by Mrs. Bickford as "Swede" or "Sailor," was present.

"Have myself to S. and was utterly happy," the extract read. "S. cried."

HIS PERSONAL SECRETS.

Under date of April 11, 1925, the diary bore the words:

"How I love him! Before God he is my husband."

On July 13, 1925, Mrs. Bickford wrote:

"I want to leave Jack, and will before S. reports back for duty. I love him so. Have told him about my love."

Larson's private log was also introduced as evidence, Bickford explaining he had obtained it with his wife's papers. It was leather bound and bore the inscription: "In case of death destroy without reading. Extremely personal and not to be read except by the owner, Harold O. Larson."

The log also bore the dedication, "To my love, Frances," because he was unable to mail letters for public. It contained many confessions of their relations, made a plea for a bungalow, and referred to Mrs. Bickford as "The Supreme You."

"DELIRIOUS WITH LOVE."

Referring to a request that he come to Boston, Larson wrote that he would when the time arrived. He added that he hated deceiving and would tell "Jack," as he was encroaching on a tie he respected.

Under date of July 3, 1925, there was an entry to the effect that the writer had talked with "Jack" and the conversation meant a separation from Frances for two years. The writer said he only asked for her happiness, declared he was "delirious with love for her" and that he feared for the future.

The suit was uncontested, although Mrs. Bickford herself brought suit for divorce after leaving her husband in December, 1925. Neither Mrs. Bickford nor Larson was in court.

IN SECRET WEDDING.

Testifying in his own behalf, Bickford said they were married at Angola on August 3, 1924, secretly, and that he had been "excluded from college." He said he and his wife lived together for the first time in the Spring of 1925, coming to Cambridge June 24, where they made their home at Strathford Hall, in Prescott street. Bickford said he worked in Boston in the insurance business.

In December, 1925, he testified, his wife left him when they were living in Crawford street, Cambridge, and went home to Baltimore, later bringing suit for divorce, but the case was not heard.

Bickford said he first heard of Larson on Christmas, 1924, and afterward talked with him in Cambridge.

He testified the naval officer told him he (Larson) loved Mrs. Bickford, and asked that Bickford agree to give her up if he could not make a success of marriage in two years.

"SMOTHERED IN KISSES."

A telegram to Mrs. Bickford from Michigan, signed "Love, Swede," was introduced as evidence, asking her to meet the sender at the Boston & Maine station in Boston. A letter was also introduced, signed

Continued on Page 4, Column 4.

SIX ON WAY TO GRADUATION EXERCISES HURT WHEN SEDAN CRASHES TRUCK

MRS. DORA SEGAL
Revere woman thrown from truck when W. C. Anderson's car crashed into it.

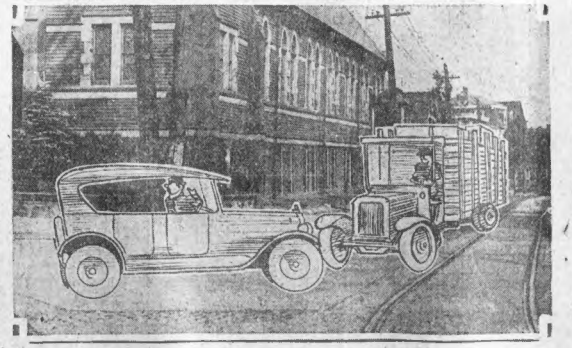

WHERE LITTLE CAR BUCKED BIG ONE
Five women and a man were sent to the hospital after this smash. They were all riding in the truck headed for Revere City Hall to attend grammar school graduation.

MRS. NELLIE COOPER
Instead of going to grammar school graduation she went to hospital, being thrown from truck.

DRIVER OF TRUCK
Julius Black, one of six injured when sedan hit truck, and all were thrown out.

RESCUE WOMAN STUCK IN LIFT

Firemen were called today to rescue a hysterical woman, a passenger in an elevator at No. 112 Canal street, when the "lift" stuck between the first and second floors.

According to Benjamin Hogsett of No. 104 Washington street, Charlestown, elevator operator, he was taking his lone passenger down from the second floor when the potential switch snapped and the elevator "froze" a few feet above the first floor landing, but high enough to imprison the passenger and himself.

The woman became hysterical and screamed. Someone turned in a fire alarm and firemen tore down the cage to let her out.

MUSSOLINI'S HEROINE DAUGHTER MAY BE QUEEN AND 'CUT OUT' THESE PRINCESSES

AFFIANCED TO PRINCE
Prince Marie Jose of Belgium, who has been reported affianced to Crown Prince Humbert of Italy.

ANOTHER MISSES HIM
Princess Ileana of Rumania, who is betrothed to King Boris of Bulgaria, who was Humbert's affianced.

"CUT OUT," TOO?
Princess Beatrice of Spain, who was reported to have set her cap for the Crown Prince of Italy.

MAY BE QUEEN
Edda Mussolini, daughter of the Italian premier, who may yet be the bride of Crown Prince

"MATCH-MAKER"
Premier Mussolini had been called everything but that, and now that is what he has become

MAY WED "PLEBIAN"
H. R. H. Crown Prince Humbert of Italy, who had escaped the matrimonial net until Mussolini set it.

DESHON PAYS PENALTY

Continued from First Page.

I have not heard anything which makes me think anything else but that these two men are very dangerous to the public.

"They cannot be classified as hardened criminals, but they have no balance wheels and it is my duty to keep them from doing the things their minds impel them to do.

"Society has a right to feel it is being protected, as well as actually be protected. I have got to be severe in this. I have got to put them where they can do no more harm. Their reformation is in the hands of the pardoning powers if they wish to take such action. I am not going to take the responsibility.

"Toothaker is different from the others. Desbon and Sambinsky I am going to send to the Charlestown State Prison for life, the first day to be in solitary confinement. And Toothaker I sentence to six years at the Concord Reformatory."

FUTURE ON PAGE 13.

$7,000,000 IN GIFTS FALL TO HARVARD

Continued from First Page.

tal of $965,426.29 to be added to the list of gifts.

When President Lowell had finished reading the list of gifts, the treasurer of the Class of 1901, celebrating its quarter-century anniversary this year, stepped up to the platform and handed President Lowell an envelope.

The president opened the envelope and then announced that it contained a check for $150,000, the gift of '01, with 256 members participating, to be used unconditionally.

Cheers went up from the assembled alumni as President Lowell corrected the total of gifts to read now more than $7,000,000.

MOTHER HANGS IN ENGLAND

Continued from Page 1.

The hanging took place despite the fact that thousands of persons by petition intended with the Home Secretary, Sir William Joynson-Hicks, for clemency. To the appeals Sir William said he found no ground which would justify him in advising the King to interfere with the carrying out of the due course of the law.

Among those most energetic in circulating the petitions for a reprieve was Mrs. Calvert's husband, from whom she was separated at the time of the murder.

WILL "WAIT IN HEAVEN."

Mrs. Calvert wrote a letter to her sister-in-law last night in which she said:

"Don't worry for me. I am quite all right and am keeping up right to the last. I only want to see my sonny once again and to kiss him good-bye, then I will be satisfied. (This was a reference to her son Kenneth, whom she saw after writing the letter.)

In a postscript she added: "Tell Kenneth to be a good boy and then he will see his mother again in Heaven and that I am waiting for him."

HARVARD GIVES DEGREE

Continued from Page 3.

oldest alumnus in the procession and that George A. Peabody of Danvers, Class of 1862, is now the oldest living graduate.

Another announcement was that highest scholastic honors, that of winning an A.B. or S.B. degree, "Summa cum Laude," were conferred upon seven men: Eliot M. Rollet and Lester Ginsburg of Dorchester, Norman W. Sebur of Cambridge, Stanley J. Kuklis of Worcester, Philip E. Moseley, football and baseball man, of Westfield, George C. Cottrell of Cleveland and Henry M. Hart, Jr., of Spokane, Wash.

Highest honors in the Law School, winning of the Pay Diploma, went to David Cohen of the University of Pennsylvania, Class of 1923, who lives at Buffalo, N. Y.

BARE 'FLAMING LOVE' IN SUIT

Continued from Page 3.

Swede," and beginning "Dearest Frances," in which a line read:

"We have loved too shrewdly and fully to be satisfied without a honeymoon and all. I would like to smother you with kisses."

Robert Compton, janitor of the Strathford Hall apartments, testified that Mrs. Bickford told his wife and himself of her relations with Larson whom she referred to, he said, as "Swede" or "Sailor."

Under date of April 12 Mrs. Bickford wrote in her diary, it being Sunday:

"Went to Church and prayed to God to keep us all. S sent a present. I kissed it and cried. Everything is all right with me."

"Wednesday, April 16—It rains all day. I dreadfully tired. Wrote S bless his heart."

A letter written by Larson from a naval hospital was introduced in which Mrs. Bickford was characterized as "too sweet for words." "I am still at the hospital," the ensign wrote, "but am cold-bricking." It was signed "Swede."

An entry from his log dated Manistique, Mich., June 3, '25, read:

"I dreamed of you last night in Baltimore. I swore before God I would make you mine. I knew you would come through with colors flying and I want to prove my love and devotion."

Under date of July 4 he wrote: "My eyes are dimmed with tears of love. It must have taken centuries to have reached this apex of love which we enjoy."

"July 5—There was the most wonderful moon on the Fall River line going up the Sound. The ships are laden with gold and silver dreams. I am delirious with love of you. I worship you. I idolize you."

[illegible] day of actual duty in port. I [illegible] think about for a whole lot. I believe now I realize what you are against and I am against myself. If we lost, I could stand the gaff, resign and we could go somewhere where nobody knows us. I see you are secure if it doesn't happen."

Filene's Automatic Bargain BASEMENT

Don't Postpone Buying—the lot you saw yesterday may be gone today—today's lot may not be here tomorrow, for quick selling is imperative under our automatic price reduction system of LOW FIRST prices or we lose 25% after 12 selling days, 50% after 18 selling days, 75% after 24 selling days, goods given to charitable institutions after 30 selling days.

You'll change your mind about having to pay high prices for GOOD Summer dresses when you see these FRIDAY at 9 A. M.

big choosing light color etc. SILK dresses

and if the hot weather hadn't been delayed you couldn't get them so low

—some SECONDS —quality you don't often find so LOW

$7.75 misses' women's

—plenty of 2-piece effects
—plain TUB silks $7.75
—stripe TUB silks $7.75
—light color georgettes $7.75
—new prints—flat crepes

Peach georgette in two-piece effect $7.75

Deliciously cool-looking tailored silk sport dresses with kick pleats, long or short sleeves, etc., in peach, orchid, maize, rose, green, blue, and other pastel shades. Georgettes, prints or flat crepes of a more dressy type, with tying, trimmings, embroidery, lace, scarf collars, and other clever style features. Sizes 16 to 40 in lot—first come, first served.

HUNDREDS OF OTHER BARGAIN LOTS NOT ADVERTISED—NO MAIL ORDERS

In case your *crank case* needs it

by the Veteran Motorist

WIN $1,000

THIS advertisement contains the letters of the five questions in the Socony Motor Oil contest, prizes for which are listed below.

There is still one more question to come. To learn that (and in case you have missed any of the preceding three) go to your Socony dealer or service station, and ask for The Veteran Motorist Booklet—

"The Fifth Question"

In that you will find the whole series of five questions, together with the rules governing the contest, and an interesting and instructive talk on lubrication. This will help you in writing your answers. Call for your copy today. Read it carefully. Win one of the large prizes.

Rules of the Contest

1st Award	$1,000
2nd Award	500
3rd Award	250
2 awards of	100 each
4 awards of	25 each
20 awards of	10 each
50 awards of	5 each
75 awards, totalling	$2,500

Anyone may compete in this contest, except those connected directly or indirectly with the Standard Oil Company of New York.

The answers to the five questions may be typewritten or written with pen and ink—one side of the paper only—one answer to each question.

No single answer may be longer than 150 words, and each answer must be numbered to match the number of the question. All answers must be written in the English language and are the property of the Standard Oil Co. of New York.

All five answers should be sent in together and the contestant's name and address should be plainly written on the first page of answers.

No answers will be considered which are received later than Saturday, July 17, 1926. The awards will be made to those who write the BEST answers to the five questions. That is, to those whose answers, in the opinion of the judges, indicate that they have given most thought to the subjects covered by the questions and have learned most from The Veteran Motorist's instructions in the Standard Oil Company of New York's advertisements.

Address all answers in "The Veteran Motorist," c/o Standard Oil Company of New York, Room 411, 26 Broadway, New York City.

Question Four

Why is periodical draining of the crankcase so important?

CLEANLINESS is the greatest promoter of economy in the operation and upkeep of any type of machinery. But the automobile is used in the open, often in dusty air, and in all kinds of weather. This makes more difficult the maintenance of a clean motor unless you

DRAIN CRANKCASE PERIODICALLY

In Socony Motor Oils you are sure of oils that Lubricoat and cushion every moving part, increase compression and power, and resist high motor temperatures. But no matter how good the original oil may be, it is constantly subject to contamination that reduces its lubricoating qualities.

One part of gasoline requires sixteen parts of air to make a burning mixture. Air contains a slight percentage of water, and also dust or grit, some of which finds its way to the crankcase, particularly on dusty roads. When starting cold, some gasoline vapor may be condensed on the cylinder walls and drains to the crankcase. Dirty spark plugs will fail to fire all the mixture, and this unburned gas also drains to the crankcase.

DILUTION

Thus, the oil is diluted and eventually becomes too thin for an efficient lubricant. When thin, dirty oil is used, specks of the bearing metal will pound out. Thinned oil also increases carbon formation under the pistons, and these specks of metal and carbon promptly join the crankcase oil. In time it inevitably becomes too contaminated for use.

The safe plan is to drain out your crankcase every 500 or 600 miles, or as frequently as the manufacturer of your car recommends, and, after flushing with Socony Flushing Oil, refill with the grade of Socony Motor Oil that is recommended for your car by the Socony Chart.

STANDARD OIL CO. OF NEW YORK
26 Broadway

SOCONY
REG. U.S. PAT. OFF.
MOTOR OIL

Keep a quart can in the car!

Use Socony Spring Oil for easy riding

NEW AIR BILL NOW LAW

Washington, June 24 (I.N.S.)—President Coolidge today signed the naval air service expansion bill, which is designed to add 1,800 airplanes to the establishment over a five-year building program. The program will cost approximately $85,000,000.

Going on your vacation? There is a fine list of Summer boarding houses in the Classified Ads.

THREATENS TO KILL 'AL' SMITH

New York, June 24 (I.N.S.)—Charged with threatening to shoot Governor Smith, Katherine Winem, a paroled inmate of the Manhattan State Hospital for the insane at Ward's Island, was in Bellevue Hospital observation ward under arrest today.

The prisoner is alleged to have written a letter to the Governor threatening his life.

KNIGHTS TEMPLAR STORM SPRINGFIELD FOR CENTENNIAL FETE

NOTABLES ON TRIP WEST

To celebrate the 100th anniversary of the Springfield Commandery, Knights Templar "went west" today. Here are Mrs. W. A. Smith, Eminent Sir Knight Walter A. Smith and Mrs. Ida Lockwood.

FROM SOUTH BRAINTREE

With the DeMolay Commandery, Knights Templar, in the journey to Springfield were, left to right, A. R. Qualey, A. A. Palmer and A. M. Hazeltine, all of South Braintree. Photos made by Boston Evening American Staff Photographer.

LEADS THE KNIGHTS

Eminent Sir Knight Walter A. Smith, commander of DeMolay Knights, in charge of the party in the trip to Springfield.

Paris Decrees

White Felt Hats!

The white ensemble is the mode this Summer and the correct hat is of soft white felt. Equally smart, too, with other Summer costumes. Our Millinery Store is ready with hundreds of White Hats for Country Club, Town or Vacation Wear. All are cleverly styled and attractively priced. The larger style seems the choice of smart women, and our collection is supreme.

3.50 3.95 4.95 5.95 to 12.00

Also Colored Felt Hats at same prices

Millinery Store—Second Floor

The Shepard Stores

Owners of Broadcast Station WNAC, Boston

HUB KNIGHTS IN BIG PARADE

More than 8,000 Knights Templar, including 200 from the DeMolay Commandery, K. T. of Boston, marched today in Springfield in a parade, the feature of the second day of the centennial celebration of the Springfield Commandery. Approximately 50 commanderies from Massachusetts and Rhode Island were represented in the parade.

Attorney General J. R. Benton reviewed the parade as the official represent ative of Governor Fuller. A field day program at the Eastern States Exposition Grounds followed the parade.

Boston knights left Boston this morning, marching from the Masonic Temple to the South Station, headed by the Alcppo Band which was one of the forty bands and drum corps that took part in the parade.

Having your house wired? Get a dependable firm in the Classified Ads.

$28,500,000 DRY FORCES

Continued from First Page.

he said, and outlined a plan for increasing the size of the enforcement unit to cope with this diversion.

"What do you think will be the effect," Madden asked.

"It will eliminate, first, the source of supply for the illegitimate traffic in liquor, and probably turn the bootlegging industry to illegitimate distillation," he replied.

"Then what will happen?"

"Then I am asking for the right to get search warrants on the basis that we have evidence that a private dwelling is being used as a commercial distillery. If we get that law we will make it pretty hard for them to distill their source of supply. If we succeed in turning the industry away from that source of supply, then, ultimately, we will get it back on the basis where every man will make his own whiskey in his own home for his own consumption."

"Then what?" continued Madden.

"Then I will have more than done my work."

UP TO LOCAL OFFICERS.

"You do not mean to say that those who manufacture it at home in violation of the law, will have any immunity," interposed Representative Buchanan.

"I did not mean that," replied Andrews. "I mean that the local communities ought to take action in those cases, not the Federal Government."

Prohibition enforcement, he estimated, will add approximately $14,400,000 to the operating expenses of the coast guard the next fiscal year.

ULLIAN GUILTY OF BRIBERY

Continued from First Page.

lawyer was found guilty were based on a raid on the home of Jacob Karp and his wife, 30a, in Wyoming street, Roxbury. The evidence showed that Mr. and Mrs. Karp were arrested after police seized three 275-gallon stills, considerable mash and paraphernalia for making liquor. The stuff was not found in the apartment occupied by the Karps.

The couple were taken to Roxbury court with Ullian as counsel, but later dropped him and retained Samuel Markell, born nemg acquitted.

The jury found that Ullian gave Cullinan and O'Shea on Dec. 29, a short time after the raid, $25 each as "Christmas presents."

The next two counts had to do with a raid on the home of Charles Brown, Humboldt avenue druggist. Brown testified Ullian wanted to put into court Mrs. Brown, The druggist said he paid Ullian a retaining fee of $100, then elected to go to trial without him, and was found not guilty.

The jury found Ullian gave money to the officers in connection with this case, Brown having testified the lawyer said he wanted money "to take care of the boys."

The last two counts were based on a raid on the home of Jack Nelson, the jury finding that on April 29, 1926, about the time of the raid, Ullian gave money to both Cullinan and Shea. The government contended a man known as Howard Emerson "took the rap" for Nelson, appearing in court and claiming to be the owner of the liquor.

This was the only case in which it was charged that someone "took a rap."

After the arguments ended, Dist. Atty. O'Brien filed a motion asking Judge Gray to take the case away from the jury and order a verdict of guilty on the ground that Ullian had taken the stand and admitted giving money to policemen.

Attorney Francis J. Burke of Roxbury and the police officers attached to Station 10, Roxbury Crossing, who were indicted by the Suffolk County grand jury in one of the "take-the-rap" cases, will not be tried until the October term of court.

Need a plumber? Get a good one in the Classified Ads.

PROVINCETOWN
PILGRIMS' FIRST LANDING
160-mile round trip Daily to Cape Cod on large wireless-equipped iron Steamship Dorothy Bradford
Fare—Round Trip $2; One Way $1.25
Leaves Long Wharf, foot of State St., 9:40 A. M.; Sundays and Holidays 10 A. M. D. S. Time. Tel. Congress 5655. (Entertaining Refreshments; Orchestra.

REPORT BILL OF $43,000,000

Washington, June 24 (A.P.).—Carrying a total of $43,372,000 of which $14,156,000 is for new public buildings throughout the country, the second deficiency appropriation bill was reported to the House today by its appropriations committee.

Of the total $9,900,000 is to meet deficiencies occurring in the fiscal year which expires at the end of the month. The remainder is to supplement funds already provided for the new fiscal year beginning July 1.

The committee eliminated four of the seventy-seven new public building projects recommended by the Treasury Department, those at Seattle, Wash., Juneau, Ala., Malden, Mass., and San Pedro, Cal.

The bill carries $5,000 and contract at $102,000 for a federal building at Newburyport, Mass., for buildings at seventeen army posts, $2,250,000 and authorization to contract to the extent of $3,520,000 more. Construction of three of the ten new vessels authorized for the Coast Guard Service to combat rum runners, $1,000,000. Refund of automobile and cigar taxes under the new revenue law, $5,350,000; to carry into effect the Bingham-Parker Commercial Aviation Act $625,000; for an army target range in Vermont, $200,000; for additional personnel and expenses for enforcement of prohibition $2,686,760.

2 CAMBRIDGE YOUTHS HELD IN JOY-RIDE CASE

A joy ride, taken in an automobile by four Cambridge youths, ranging from fourteen to sixteen years, ended disastrously in Medford, following an accident in which they were involved and two of their number arrested.

Those now in custody are James Port, sixteen, of Pearl street, and Trevoy Bryden, fifteen, of Salem street.

The boys started by taking an automobile from the rear of the Central Square eTheatre, apparently for the purpose of taking a ride.

U. S. Envoy Jay Ill

Buenos Aires, June 24 (A.P.)—Ambassador Peter Augustus Jay is seriously ill with bronchial pneumonia. Three physicians are in attendance.

AUTO CRUSHED BY 'L' CAR

An automobile owned and operated by George Jontasz of Albany street was nearly demolished today when it was struck by an inbown street car and caught between the car and an elevated structure girder near the corner of Washington and La conia streets. The driver and trolley passengers escaped uninjured.

The street car was operated by Motorman Jeremiah Sullivan. The conductor was George Lehtola.

FIRST NATIONAL STORES INC.
WHERE NEW ENGLAND BUYS ITS GROCERIES
O'Keeffe - CONNOR - GINTER

First National Variety

On the shelves of each of our hundreds of stores you will find choice foodstuffs selected from the best the market affords. A wide variety to meet your every household grocery need. Quality always highest. Prices uniformly low. Prices this week.

New Grass Butter Fresh Creamery Finest Obtainable 45c Lb.

Bacon Fancy Breakfast, Thin Sliced No Rind Lb. 39c

First National Prize Bread Unsurpassed in quality. Delivered fresh twice daily from our own Sunlight Bakeshops. Priced Boston District. 2 Pkgs. 19c Lge. Loaf 9c

Eggs Large Choice—Fresh Selected Every Egg Warranted Doz. 35c

Lux For Fine Laundering Large Pkg. 22c

Shredded Wheat Delicious with Berries Sliced Bananas or Other Fruit 2 Pkgs. 19c

"Notice the Cream Line"—4% Butter Fat
Milk Because of our WASTELESS Distributing Plan—co-operation all the way from cow to consumer—you get FIRST NATIONAL MILK 24 to 36 hours fresher than "Delivered" milks—and sold in all Boston District Stores for only 10c Qt.

Flour Best Family Bread 1/4s bag $1.25 Fancy Pastry 1/4s bag $1.21

Libby's Corned Beef Ready for Picnics No. 1 Can 23c

Coffee MOCHA & JAVA The Genuine Lb. 53c A Very Pleasing Blend at a Popular Price Lb. 39c

Raspberry Tarts Lb. 25c Boston Specialty. A Fresh Sugar Cookie with Raspberry and Marshmallow Center.

Ginger Ale 3 Pint Bots. 25c Contents Only

Preserves Finest Obtainable Raspberry or Strawberry Jar 29c

Peaches California Halves in Heavy Syrup Special Low Price Can 19c

GILCHRIST'S

One of the Great Stores in the American Retailers' Association, Inc.

IMPORTANT! Every shoe in this purchase was made by the makers of the Famous "Black Beauty" Comfort Shoe!

Kidskin Comfort Shoe $2.85

Kidskin—two straps, C, D, E widths

Kidskin—one strap, C, D, E widths

Kidskin—Oxford ties, D, E widths

1. Cushion insole—soft and easy.
2. Turn sole—flexible, comfortable.
3. Rubber heels—to cushion every step.
4. Reinforced moulded counter.
5. Steel shank—riveted to support arch.
6. Tite-fit ankles—hold heel snugly.
7. The wanted sizes and widths, C, D, E.

Mail Orders sent in promptly will be filled—Please mention 1st and 2nd choice

THIRD FLOOR—GILCHRIST'S

Striped Silk Crepe $1.89

A cool, summery smartness is the attractive effect of this rich silk crepe. Fast color stripes of ever so many fascinating combinations on white or tinted grounds. Excellent for sports or travel wear. Launders ideally. 32 inches.

Washable Flat Crepe $2.00
Printed Voiles 39c

FOURTH FLOOR—GILCHRIST CO. Mail Orders Filled—Phone Orders Beach 4300

Hundreds Find Pleasure in Wearing These Rings

Sterling Silver Finger Rings $1.00

Fine filigree settings, with aquamarine, amethyst, ruby and topaz colored stones. Extraordinary value.

STREET FLOOR—GILCHRIST'S Mail Orders Filled—Phone Orders, Beach 4300

For Cottage, Camp or Home; Note the Low Price!

Full Size Cotton Bed Blankets Pair $2.69

White, tan or gray with assorted pink or blue borders; very light and fluffy; finished with whipped edge.

FOURTH FLOOR—GILCHRIST'S Mail Orders Filled—Phone Orders Beach 4300

Personal Stationery $1.00

Printed with your name and address; 200 single sheets of bond paper and 100 envelopes.

STREET FLOOR—GILCHRIST'S Mail Orders Filled—Phone Orders, Beach 4300

"Lady Mary" Combination Offer

Full Size box of face powder, Talcum powder, shaker top, Metal box of rouge } 49c Complete

STREET FLOOR—GILCHRIST'S Mail Orders Filled—Phone Orders, Beach 4300

Legal stamps given and redeemed

LAW GRADUATE GETS POST

R. Gaynor Wellings, 22, of Roxbury, appointed secretary to the justices of the Massachusetts Supreme Judicial Court, is the youngest graduate to receive the degree of Doctor of Law from the Harvard Law School, class of '26.

He entered Boston College High when 11 years old, following his graduation at the Lewis Grammar School, Roxbury. At Boston College he was a debater of unusual ability and was signally honored by Judges of faculty of Fordham University during an intercollegiate debate.

A scholarship was awarded him during his second year at Harvard. He is now touring the White Mountains on a vacation and after a trip in the Middle West will take up his duties in the Suffolk court house.

Need any male help? Turn to the Classified Ads.

Baby of Class

AT HARVARD LAW
R. Gaynor Wellings of Roxbury, youngest member

PEEPING TOM SAYS 'GUILTY!'

Arrested in an alleyway off Marion street, East Boston, as a peeping Tom, Adrian Jedrey, twenty-three, of Monmouth street, pleaded guilty today in East Boston court to the charge of disturbing the peace.

The case was continued a week to permit State mental experts to examine Jedrey.

Jedrey's arrest follows numerous complaints from the "Hill" section of East Boston. He was arrested near the apartments of Mrs. Dorothy Crawford, No. 17 White street, and Mrs. Elizabeth Cushman, a neighbor. When Jedrey refused to leave the premises they phoned the police.

Bimba Trial Goes Over

Brockton, June 24—The case of Anthony Bimba, Brooklyn, N. Y., radical, will not come up for trial until the October session here. Bimba's is an appealed case from lower court.

BRUISED AS BULLETS WOUND WOMAN

SMALL VICTIMS

On her pony is 11 months-old Mary Tanso, whose mother was shot as she was carrying her. Inset shows three-year-old Josie Giosi, sister of Mrs. Tanso. Both children were bruised as Mrs. Tanso fell.

Eleven-months-old Mary Tanso, daughter of Mrs. Theresa Tanso, who was shot by one of several bullets fired in Salem street, is comfortable at the Tanso home, recovering from bruises she suffered when she fell out of her mother's arms.

Mrs. Tanso was carrying Mary in her arms and when she was hit by the bullets she fell to the street. Josie Giosi, the three-year-old sister of Mrs. Tanso, was bruised about the face when she fell on the sidewalk. She was walking beside her sister at the time of the shooting.

Both youngsters were taken care of by neighbors and later were taken to the home of Mrs. Tanso's mother-in-law.

DAWES MAY CAST DECIDING VOTE

Washington, June 24. (A.P.)—As the showdown of ballots on the McNary equalization fee proposal approached today, the division of Senators over this plan of farm relief was so closely balanced that consideration was being given to the possibility that Vice-President Dawes might be called upon to cast the deciding vote.

The Vice-President, proponents of the measure pointed out, is one of the few economists identified with the administration who have approved the principles involved through his endorsement of the opinion written by Sir Josiah Stamp, noted English economist, holding them sound.

Opponents expressed equal confidence that, if called upon to break a deadlock, he would vote with them. They also predicted that, if the measure should be passed, President Coolidge would veto it.

Leaders hoped to bring about a vote on the measure before the end of today's session, with debate limited to five minutes for each Senator after 4 P. M. After this vote action must be taken on the Co-operative Market bill already passed by the House.

Try to Save Girl's Life

Worcester, June 24 (A.P.)—City hospital physicians are making a valiant effort to save the life of Jennie Colvino, three, who it is feared was internally injured when a stepladder fell on her while she was playing in the yard.

U. S. Senate Won't Even Have This Bill Read

Washington, June 24 (A.P.)—Consideration of the Behemoth bill to consolidate and codify the general laws of the United States will require a special night session of the Senate Friday.

The measure is more than 8 inches thick, contains 1,750 printed pages, weighs pounds and pounds, and cost $16,627 to print.

Any Senator might hogthen the session of Congress considerably simply by requesting that "the amendment be read."

Printed in the usual form the public printer estimated it would have made 14,759 pages and cost $188,554.24.

SET FLOOD LOSS AT $10,000,000

Berlin, June 24 (A.P.)—Floods throughout Germany caused to great extent by heavy rains, already have caused the death of two persons and property damage estimated at $10,000,000. Lightning has caused the death of seven soldiers at Beuthen and of three persons in various sections of the country. The flood victims were drowned near Wittenberg.

More than 50,000 acres of potatoes, beet and hay fields have been flooded. The Elbe River, several hundred miles north of Dresden, is a raging torrent and has broken levees near Magdeburg. Several villages near Halle and Stuttgart are under water and the population has fled to the hills.

Every One's Favorite
"SALADA" TEA
Because It Is Delicious
U24

Starck
5-TUBE Radio Set GIVEN AWAY

Player-Piano OUTFITS

We are giving away a 5-Tube Radio Set with each new Piano or Player Piano purchased this week, regardless of price or background mentioned.

$295 and up Choice of several to select from. These player pieces have been slightly used for demonstration, but are in excellent condition and cannot be told from brand new. All are guaranteed.

Brand new Pianos $295 and up

Pay Only $2.50 Per Week

If you cannot call mail coupon below and we will send you our new big catalogue.

Your old piano or phonograph taken in trade. Liberal allowance.

Please send me your big 1926 catalogue.
Name .....
Address .....

P. A. Starck Piano Co.
Manufacturers of Starck Player Pianos, $900 to $1500
156 Boylston St. Opp. Common STARCK BLDG. BOSTON

The Most Sensational Value of the Year $100

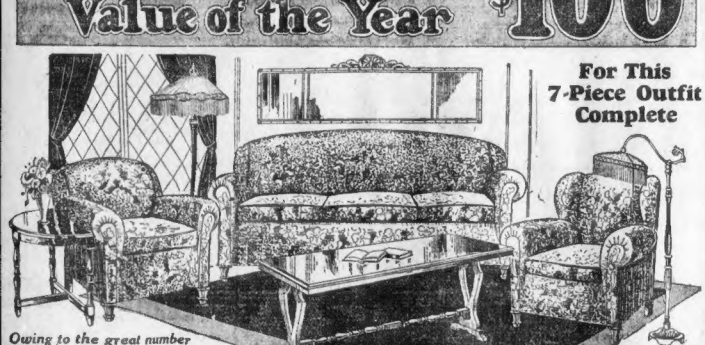

For This 7-Piece Outfit Complete

Owing to the great number of satisfied customers we are adding to our list we have decided to extend this great offer for a few days longer. Don't delay. Buy now on easy terms and keep your money in the bank.

Terms $2 Weekly
Prompt Free Delivery. Will store without charge until you are ready for it.

When we say the most sensational value of the year, we mean just that. Come in and examine each piece carefully and you will agree with us.

This splendid outfit consists of 1 Massive 3-Piece Parlor Suite in Baker velour. Full spring construction, with loose spring filled cushions. 1 50-inch Davenport Table of new design. Finely finished. 1 Polychrome Decorated Mirror, 1 End Table of handsome design. 1 Floor Lamp, Polychrome finish with new georgette shade, or your choice of Bridge Lamp—all 7 pieces are included at this Remarkably Low Price, $100. No mail or C. O. D. Orders.

We are showing some exceptional values in complete 3, 4 and 5-room outfits during this sale. You are cordially invited to inspect them, whether you wish to purchase at this time or not, for by doing so you will get real knowledge of true furniture values.

Beware of imitators, and remember we sell what we advertise and deliver what you buy.

MORSE FURNITURE CO.
B. A. McMAHON, Proprietor
827 WASHINGTON ST.
CORNER COMMON ST. SOUTH OF HOLLIS ST.

TODAY

Continued from First Page.

above, where each falling sparrow is noticed and the hairs are counted on the heads of all human beings, now numbering about 1,600,000,000, on this earth.

BYRD, BRAVE and able young American flier, returns to America from his flight over the North Pole, and is nobly received by the public, the Mayor of New York, and a big, committee.

"Aviation has pulled the teeth of the Arctic." Commander Byrd tells Mayor Walker. "Flying over the pole was no harder than flying anywhere else; in fact, it is easier, little wind in the cold regions."

The most beautiful thing about Commander Byrd's homecoming was the expression on his mother's face as she stood beside him on the ship that brought him home.

THIS MORNING at the Strangeway jail in Manchester, England, a woman was hanged for murder. Thousands, in vain, signed a petition for mercy. The woman's three children, including a small baby boy, saw her in jail for the last time on Monday. Those children, destined to be pointed out through life, are punished more severely than their mother. But English law is thorough, relentless, and it does discourage murder—more than you can say for United States law.

A YOUNG MAN and his wife were found shot dead in their Long Island home yesterday, and reporters were excited. It was a fashionable home, in a fashionable neighborhood, and they were fashionable people. In addition, they were rich and, as a finishing touch, the husband had ancestors that came over in the Mayflower.

What did this couple, hurried from life, find in the other world? Is there aristocracy there? Did they wait, in line, for their turn?

MR. WHEELER tells Senator Reed that the Anti-Saloon League spent thirty-five million dollars to pass the dry law. The trouble is, the country is not dry. While the Anti-Saloon League was spending $35,000,000, the bootleggers were taking in more than a thousand millions.

LADY ASTOR, whom this country provided to be the first woman member of Parliament, demands an end of soft coal smoke nuisance in British cities. It would end in ALL CLEAN cities if the people could realize that black smoke, shutting out the health-giving rays of the sun, shortens life, prevents recovery from sickness and, indirectly, commits murder.

Rheumatism ease the pain
BAUME BENGUE
ANALGESIQUE (BAI BEN-GAY)

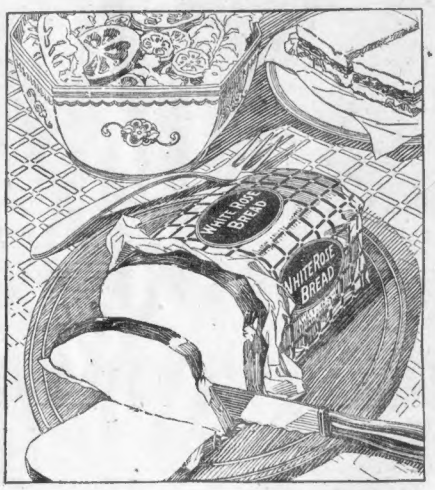

~ FINER FLAVOR ~
in this Loaf
critical Housewives are now serving regularly

THE fine, subtle flavor that exacting women demand in everything for their tables. Flavor consistent with all the charming appointments of comfortable living.

It is this that has gained for White Rose Bread such an enviable place in thousands of homes.

To achieve a bread of such excellent quality took time and care and skill. Famous food experts were consulted in the perfecting of White Rose. Authorities who advise countless women every year on questions of food and nutrition. Their advice, together with the scientific knowledge of experienced bread bakers, has given women this full-flavored, nourishing loaf.

Give your family White Rose Bread today. Let them know its delicious flavor. You will join the thousands of other New England women who now serve only White Rose Bread.

Your grocer has White Rose Bread. It is baked twice a day and rushed to him so that you may have it *fresh* at whatever hour you order. Massachusetts Baking Co.

Wrapped with every loaf of White Rose Bread Friday
will be the recipe for a delicious "Vienna Bread Pudding" from the Hotel Muehlebach in Kansas City. This is one of the series of hitherto unpublished recipes of leading chefs throughout America, which you will find regularly each Friday with your loaf of White Rose Bread.

WHITE ROSE BREAD

A DODGE BROTHERS SEDAN

$895

F. O. B. Detroit

This large and comfortable closed car represents the greatest value Dodge Brothers have ever offered the public.

It is the same sturdy chassis that is known the world over for its dependability.

The body is all steel—roomy, safe, strong, quiet and fireproof. It is finished below the belt line in coolie blue lacquer with cartouche yellow stripe—upper body in black lacquer—shields and fenders in black oven-baked enamel.

It is upholstered in genuine blue Spanish leather and all fittings are in excellent taste.

The quality of workmanship, the materials, the manufacturing and the engineering practices that for eleven years have made Dodge Brothers motor cars famous for their dependability and long life have all gone into the designing and building of this Sedan.

Come in and let us show you the most exceptional value in a closed car we have ever offered. We will also be glad to tell you about our attractive time-payment plan.

HENSHAW MOTOR CO.

989 COMMONWEALTH AVE BOSTON

Boston, Park Square Building
Newton Centre, 765 Beacon St.
Dorchester, 1299 Blue Hill Ave.
Cambridge, 1963 Mass. Ave.

Malden, 343 Main St.
Everett, 42 Broadway
Belmont, 297 Belmont St.
Roslindale, 1710 Centre St.

FIGHT N. E. ON COAL RATES

Atlantic City, N. J., June 24 (A.P.)—The Central Pennsylvania coal producers, who mine the low volatile bituminous in the big Cleavfield district, began their battle today before Interstate Commerce Commissioner J. B. Campbell of Spokane, Wash., to prevent the granting of railroad rates which will give the West Virginia soft coal operators an alleged advantage in supplying fuel to points in New England.

The New England Governors' Fuel Commission desires a rate for all rail transportation which will be on an average of 59 cents per ton in excess of the rate now existing from Central Pennsylvania and will assure New England industry and householders a permanent and adequate supply from the Pocahontas and New River districts of West Virginia.

CROWN PRINCE GUEST OF MRS. M'CORMICK

Chicago, June 24 (I.N.S.)—Gustavus Adolphus, Crown Prince of Sweden, and his Consort, Princess Louise, who are guests at the home of Vice-President Charles G. Dawes, today had lunch at the home of Mrs. Edith Rockefeller McCormick. Four hundred persons were present. The feature of the first day's program was the banquet last night at the new Palmer House at which were present 1,600 American friends of the Royal visitors.

TAXI DRIVER HURT IN COLLISION WITH AUTO

Russell Boyd, a taxi driver, of St. Mary street, Malden, was hurt today when his machine collided with a car operated by Helen R. Leary of Francis street, Melrose, as Boyd was driving into Savin street, from the Fellaway. At the Malden Hospital Boyd was found to have bruises of the back and sides and possibly internal injuries.

SCORNS HUBBY WHO SAVES HER

Westfield, June 24 (A.P.)—Mrs. Julius Peske, after a quarrel with her husband today, attempted to drown herself by jumping into a hole in Powder Mill Brook, but her husband, who suspected her intention, succeeded in dragging her to safety and reviving her.

The woman refused to accompany her husband home, and he was forced to get assistance. When neighbors came the woman was located in the woods by the family dog.

If you need tires or accessories, turn to the Classified Ads.

DAUGHTER OF SMITH PROFESSOR IS WED

Northampton, June 24 (A.P.)—Miss Gertrude Hyde Mansel, daughter of Professor Ernst H. Mansel of the German department of Smith College, was married this afternoon at her home here to Rev. Richard Herkimer Bowen of Lowville, N. Y. She is a graduate of Smith College, 1924, and he graduated from Williams College in 1923. He was ordained by the Utica, N. Y., Presbytery on June 1.

Wonderful tire values are found in the Classified Ads.

"HOLY CARPET" LEADS TO KILLING IN EGYPT

Cairo, Egypt, June 24 (A.P.)—Twenty-five persons, among them women, have been killed by Egyptian troops in the Wahibi village of Mina, near Mecca, says the newspaper Mokattam, because the villagers interfered with the soldiers, escorting Kiaja, or "Holy Carpet," to Mecca.

Their band was playing, and as music is strictly forbidden in holy places by the Koran, the Wahibis attempted to stop it. In the excitement the Egyptians fired upon the crowds.

GOOD POP CONCERT PROGRAM TONIGHT

The following program will be performed by the Pops Orchestra, under Agide Jachia, at the Pop concert in Symphony Hall tonight:

Entrance of the Guests into the Wartburg, "Tannhauser" ..... Wagner
Overture to "Raymond" ..... Thomas
Evening in Venice ..... Denham
Fantasia, "Samson and Delilah" ..... Saint-Saens
Suite from "Carmen" ..... Schumann
Preamble ..... Chopin
Reconnaissance ..... Sphinxes
Ave Maria ..... Schubert-Wilhelmj
Solo: Violin, Harp, Organ, and Strings
Guitarre ..... Moszkowski
Irish Rhapsody ..... Herbert
Dance of the Hours from "La Gioconda" ..... Ponchielli
Humoresque ..... Dvorak
Waltz, "Girls of Baden" ..... Komzak

Probe $20,000 Grain Fire

Worcester, June 24 (A.P.)—Fire department officials will investigate the cause of the fire in the J. B. Garland & Son grain elevator which caused $20,000 damage. Machinery was seriously crippled and a large stock of hay, grain and feed was destroyed.

HARRY K. THAW

Has written a sensational book about himself, which you will soon hear, called "THE TRAITOR."

to be published in August. Order your copy NOW from your bookseller.

$2.

DORRANCE & CO. Broad Bldg., Phila., Pa.

Consolidated
COACH TERMINAL
38 Park Square
Tel. Kenmore 1088
Manchester and Nashua
Lave 7:30 A. M., 9:30, 11:30, 1:30 P. M., 3:30, 4:30, 6:30, 8:30
Portland Leave 8 A. M., 2 P. M.
Providence and intermediate points Leaves hourly on the hour
White Mts. Begins July 1
Standard Time
All Service Daily and Sunday
BOSTON & MAINE TRANSPORTATION CO.
NEW ENGLAND TRANSPORTATION CO.

If You Haven't the Cash Open a charge account and pay in divided payments to suit your convenience.

Joyce Bros. & Co. Inc.
HAVE YOUR PURCHASES CHARGED

We Will Trust You Select the clothing you want and arrange to pay in convenient payments. THAT'S ALL

JULY REDUCTION SALE

Offers Good Clothing at July Savings *Now*

In keeping with our progressive business policy of never carrying over any goods to another season, we have inaugurated this sale. WE WILL NOT WAIT TILL JULY. WE TAKE OUR LOSSES NOW! This means you get NEW MERCHANDISE IN LATEST STYLES AND HIGHEST QUALITY AT SACRIFICE PRICES. Don't overlook this opportunity to complete your summer wardrobe. BENEFIT BY THESE EXTRAORDINARY ECONOMIES! CHARGE WHAT YOU BUY and pay later in agreeable partial payments as you earn the money. THERE'S NO EXTRA CHARGE OF ANY KIND for the privilege. Remember THE PRICE IS EXACTLY THE SAME whether you pay cash or in easy partial payments.

Ladies' and Misses'

DRESSES

Summer Frocks of dotted and figured voile, tub silk, printed silk, radium silk and pongee silk.
5.95, 12.95 up to 16.95

Better Dresses of flat crepe, canton, printed silk, crepe back satin, georgette.
17.95, 19.95, 24.50 up to 35.00

COATS

Unusual values in new models, specially reduced for this sale.

Coats that were	NOW
18.00 to 29.50	12.50
30.00 to 40.00	19.95
45.00 to 55.00	29.50 and 35.00

Our Charge Account privilege is for your convenience. It enables any responsible person to buy at any time and pay later in convenient divided amounts.

All Models, Sizes, Fabrics and Colors in Men's and Young Men's

SUITS

At July Prices

22.50 24.50
29.50 34.50
and some up to 43.50

These prices are no indication of the value of the offerings. Cassimeres, checks, overplaids and stripes, single and double-breasted.

Blue Serge Suits 29.50, 34.50 to 45.00
Palm Beach Suits 12.50 and 15.00
Boys' Suits Mixtures 5.98 up to 12.95; Serges 12.98 up to 22.50

OPEN EVENINGS—WE ARE COMPLETE OUTFITTERS FOR MAN, WOMAN AND CHILD—OPEN EVENINGS

Joyce Bros. & Co. Inc.
HAVE YOUR PURCHASES CHARGED
782-786 WASHINGTON STREET, Opposite Hollis St., BOSTON
BROCKTON PAWTUCKET, R. I. MALDEN LYNN MANCHESTER, N. H. QUINCY

Only as France makes her finest soaps *could this soap be made*

SKILLFUL, luxury-loving France!

France that sends us so many superior things for the toilet.

It was France that discovered and developed the method by which Lux Toilet Form is made!

That smooth, glossy surface of Lux Toilet Form—the minute you see it you know Lux Toilet Form is a true "*savon de toilette.*" It is made just as France makes her finest toilet soap! Made quite differently from the white soaps you are used to.

Satin-smooth, fine-textured, firm, Lux Toilet Form lasts and lasts just as imported soap does. And such delicate, fresh fragrance—not too much—you know it is from a European perfume expert.

And that generous lather you have liked so in imported soaps—even where water is hard—Lux Toilet Form gives it to you! How often you've been tempted, in spite of their extreme prices, to buy French soap just for that same luxurious feeling Lux Toilet Form gives you—intangible, but very real! You do feel better groomed after Lux Toilet Form!

In its inviting lavender and white wrapper, sprigged and flowered like an old-time sampler, Lux Toilet Form is at your druggist's, your department store and your grocer's. Ten cent stores have it, too. Lever Bros. Co., Cambridge, Massachusetts.

The French method also means ample lather no matter how hard the water

Caressing magic lather lets the water be ever so hard—what joy

Order a dozen today

Order a dozen today

Precious baby loves his gentle soap, just like mother's

DIG OUT MAN BURIED IN SAND AVALANCHE

Dresden, June 24—Buried under an avalanche of sand and gravel while excavating for a swimming pool in Meadow Lane, Campello, Charles A. Van Deusen, 42, of 11 Empire avenue, is on the danger list at the Brockton Hospital. Van Deusen with 20 other men was digging fifteen feet below ground level, when the landslide occurred. Foreman Everett Pratt helped work men dig Van Deusen out. At the hospital it was found he had a possible fractured skull. He is married and has two children.

JUSTICE FOR 40 YEARS TIES FIRST KNOT

Hornell, N. Y., June 24—After serving a justice of peace for more than 40 years H. F. Whitford of Crosby Creek has performed his first wedding ceremony.

RAYMOND'S
Boys' Dept., 2d Floor

Four hundred More
Boys' Wash Suits
Middy sailor styles, khaki button-on styles, sport style, plaid pants, rayon stripe sport blouse.
All sizes 3 to 10
95c

Boys' Sport Jackets
Wool plaids and Suede cloth. All sizes 8 to 18.
1.95 and 2.95

Boys' Overalls
Strong, blue drill. All sizes, 4 to 14. Pair. **55c**

BIG FELLER'S ROOM
Youths' Suits
lot new models, single and double breated. All sizes, 31 to 37.
15.00

Youths' Long Pants
New light greys. 29 to 32 waists. Pair..... **3.00**
White Sailor Pants..1.35
Long Khaki Pants...1.25
Youths' Sport Shirts..95c

RAYMOND'S
Registered Golf Clubs
$4.95 each

Bout one of the finest clubs built—made by one of the best makers. Each club has a registered number. For instance, a Driver and Brassie with same number are matched clubs and make perfectly matched set.

Ukinbuy them in pairs or single. Eugry club perfect and fully guaranteed.

3c Grade Repainted Golf Balls. Doz..... **$1.65**

Sporting Dept.
Franklin St.—2d Floor

Use Cuticura To Heal Slight Rashes
Before they become serious skin troubles. Bathe with Cuticura Soap and hot water, dry gently and anoint with Cuticura Ointment. Daily use of Cuticura Soap, assisted by the Ointment when required, keeps the pores active and the skin clear and healthy.
Soap 25c. Ointment 25 and 50c. Talcum 25c. Sold everywhere. Sample each free. Address: "Cuticura, Laboratories, Dept. 20D, Malden, Mass." Cuticura Shaving Stick 25c.

3 HUB 'AD' MEN HONORED AT CONVENTION

Three leading figures in advertising in Boston were honored at the morning session in Philadelphia today of the convention of the Associated Advertising Clubs of the World.

Frank A. Black.

M. R. O'Connell.

Frank A. Black, publicity director for William Filene's Sons Co., was elected a member of the board of governors of the national body Associated Retail Advertisers. He has been a director heretofore.

Maurice R. O'Connell, advertising director of the Gilchrist Company, who has been advertising director of other Boston stores, was elected a director of the Associated Retail Advertisers.

Maj. P. F. O'Keefe

"Major P. F. O'Keefe of the P. F. O'Keefe Advertising Agency today led the Boston delegation of 400 to the statue of Benjamin Franklin, located on the grounds of the University of Pennsylvania, and in the presence of thousands laid a wreath of roses at its base.

"During the course of the sesquicentennial celebration, which centres world interest on the achievements of the great Americans who guided the nation to Independence here in Philadelphia, we, as Bostonians, are proud and glad to honor the memory of the Boston boy, Benjamin Franklin, whose wise counsel so largely affected the destinies of the struggling colonies," said Major O'Keefe.

Major O'Keefe is chairman of the delegates from Boston and New York. Today he received word that he would be presented a gold ... American Florists' As... within two weeks hence at New Orleans as the advertising man contributing the most signal services to ... Association during the last five years. O'Keefe originated the slogan ... with flowers."

BANS MOTHER FROM DEATH CELL

John J. McLaughlin, one of the three young men condemned to die during the week of August 8 for the Waltham earbarn murder, has served notice that he will "go into exile" and deny himself to all visitors after he and John J. Devereaux and Edward J. Heinlein are transferred from East Cambridge Jail to the death house in State Prison, ten days before the execution.

Under this strange edict, McLaughlin's mother would be banned like all other relatives. John feels that such a plan would save him and them much anguish, but his mother, and sisters are trying to induce him to abandon it.

Women sympathizers today continued circulating petitions which will be presented to Governor Fuller and Council seeking commutation of the death penalty to life imprisonment in the cases of all three prisoners. Independent petitions are being signed for Devereaux while the names of Heinlein and McLaughlin appear on the same petition.

In a recent letter to his widowed mother, John McLaughlin wrote: "I was just thinking, Ma, here in my cell after coming from chapel, about the things I intend to do when I get over in State prison. As I have told you all before, when I get there, and as soon as I can arrange it with the officials, I'm not going to allow anyone—not even you Mama—in to visit me. I will go into exile."

John signed twelve crosses after his name, symbolic of kisses. On "Mothers' Day" he wrote in part: "Well, Mama, this is your day—Mothers' Day—and I send you my sincerest and very best wishes and regret to the mother of our Lord and His 'Blessed Mother' that on this day next year you will be happier by having at least Pete home there with you."

BELIEVE FIFTY DEAD IN MEXICAN FLOOD

Mexico City, June 24 (I.N.S.)—Heavy loss of life is reported in floods that have swept Leon, in the State of Guanajuato. Estimates of the dead run as high as fifty.

The river Gimner has overflowed its banks and swept the lower sections of the city of Leon, where thousands of the lower classes were driven from their beds last night. The victims are reported to be principally women and children.

HOUSE OF LORDS AGAIN VOTES DOWN PEERESSES

London, June 24 (A.P.)—The House of Lords today for the third time rejected the bill sponsored by Lord Astor, to permit Peeresses in their own right to sit in the upper House of Parliament. The vote against the bill was 125 to 46.

Killed in Brawl

Warsaw, June 24 (A.P.)—One person was killed and eight wounded during a market day brawl in the village of Gostynin, west of Warsaw. Fourteen Communist agitators were arrested.

MANCHESTER CHIEF NOW HEADS FIRE OFFICIALS

Manchester, N. H., June 24 (A.P.)—Chief Charles H. French of the Manchester fire department was elected president of the New England Association of Fire Chiefs at the fourth annual convention here today. Portland, Me., was selected as the 1927 convention city. Other officers elected were: Chief William C. Shepard of Pittsfield, first vice president; Chief Oliver T. Sanborn of Portland, Me., second vice president; Chief John W. O'Hearn of Watertown, secretary-treasurer.

200 AT WEDDING OF MISS LAURA WORTH

At a meeting t the Hotel Beacon Hills, Winthrop, attended by 200 guests, Miss Laura Worth, daughter of Mr. and Mrs. Harry Worth of Wollaston became the bride of Walter H. Packard, president of the Chapman Waterproofing Company.

The maid of honor was Miss Ida Crampton of Boston. Miss Jane Harding was ring bearer. Mr. Pack ard was attended by Traverse Thorndill.

After a honeymoon of motoring through Canada, Mr. Packard will take his bride to W... to live.

BABY SAVES GIRL WHO HAS THREE HUSBANDS

New York, June 24 (Universal)—Mrs. Rose Beach, who confessed that she had married three men without waiting for death or divorce to clear the path, is free after she appeared in court carrying her four-weeks-old baby.

Harvey Beach, third husband and father of the child, smiled at the verdict. Ralph Costa, husband No. 2, shook his hand and said he would not have pressed the charges if he had known about the baby. Stephen Gaylor, husband No. 1, said: "Great kid — sorry — wish you luck."

BABY SAVES GIRL WHO HAS THREE HUSBANDS

New York, June 24 (Universal)—Mrs. Rose Beach, who confessed that she had married three men without waiting for death or divorces to clear the path, is free after she appeared in court carrying her four-weeks-old baby.

Harvey Beach, third husband and father of the child, smiled at the verdict. Ralph Costa, husband No. 2, shook his hand and said he would not have pressed the charges if he had known about the baby. Stephen Gaylor, husband No. 1, said: "Great kid — sorry — wish you luck."

NO RELATIVES CLAIM ORR WAR MEMORIALS

War memorials awarded to the estate of Leslie Orr, a native of Boston, killed in action with the New Zealand Expeditionary Forces, were received today by Mayor Nichols from the State Department at Washington. Since every effort to locate relatives of Orr has failed, the memorials will be turned over to the Boston Public Library. Orr gave his birthplace as Boston. The war trophies consist of a British war medal, a Victory medal, two certificates and a plaque and scroll.

DISCHARGED PRISON CLERK TAKES POISON

Joliet, Ill., June 24—Richard E. Jones, recently discharged as chief clerk at the Joliet prison, took poison today and died. Brooding over the loss of his place is believed to have led him to suicide.

STOPS FALLING HAIR—
Lucky Tiger is a real scientific and reliable hair tonic. Checks dandruff and scalp irritation, invigorates the hair roots, and makes your hair grow long, heavy and beautiful. At barber, beauty dept. stores. At druggists, Money Back Guarantee. At barber shops, 50c. Always Ask for LUCKY TIGER

Looking for a good used car? Turn to the Classified Ads.

Advertisement
FRECKLES
Get Rid of These Ugly Spots Safely and Surely and Have a Beautiful Complexion With
OTHINE
(DOUBLE STRENGTH)
MONEY BACK IF IT FAILS. SOLD BY DRUG DEPARTMENT STORES EVERYWHERE

MORGAN'S STOCK TAKING CLEARANCE

Storewide Clearance of Samples, Odd Pieces and Gigantic Surplus Stock
15% to 40% Off!

Thousands of dollars' worth of samples, odd pieces and surplus stocks, which must be sold before Inventory. A tremendous task—but one that can be accomplished by means of the radical price cuts effected in every department. Some of the items are discontinued patterns—some are odd pieces left out of suites—others represent lines in which we are overstocked . . . all are from regular stock . . . merchandise meeting our strict standards of quality. Inventory bargains will be found in every department—only a few of them advertised . . . INVESTIGATE!

The Quality Is Here!

These Suites embody the good principles of construction and material that we always insist upon in all Morgan's furniture! What you can't see we guarantee! Every Suite must give good service! The guarantee given with every Suite is as good as our written guarantee. "Our Word Is Our Bond."

Choice of 4-POSTER BED or Bow-End Bed

4-PIECE CHAMBER GROUP—More Impressive—Greater Value
The beautiful suite illustrated is effectively designed in the Tudor Period manner with two-tone inlaid panel effect. It is in perfect simplicity it is richly decorative. Each piece is conscientiously built, as shown in the dustness of its dust-proof construction, and mahogany drawer-bottoms. Full Vanity, Bachelor's Wardrobe, Dresser and your choice of either Bow-End or Four-Poster Bed. Beautiful walnut veneers combined with American gumwood in the construction, and it may be had in either Honeycomb or Enamel finish. The convenient built-in Jewel cases on the Dresser are a detail well worth noticing.
BUY AS MANY PIECES AS YOU LIKE
$199 2.50 Weekly

Easiest Payments!

A small down payment opens your home furnishings account and delivers any Suite you select! You will like our Liberal Payment Plan. There are no set rules. Payments are arranged to suit each customers' own requirements.

REFRIGERATORS —AT— TREMENDOUS REDUCTIONS

The lowest price of the season on this Nig fireproof side-ter—a famous "Island-ated" product. It is scientifically built with asbestos walls that will stay your ice bills tremendously. Morgan's special low price on this all-over model is
13.95 Easy Terms
About 50 different styles to select from—all well-known brands—"Alaska," "Standard," "Crystal," all steel, etc.

GET YOURS NOW!
Further Reductions
Keep your food fresh with this exceptionally fine value in a top-icer model refrigerator. It is of a size also, one that will conveniently fit into the small apartment. Factory size, 48"x41"x19¾".

8.95 Easy Terms

Splendid Value! Splendid Quality!
3-Piece Loose Cushion Velour Living Room $75 1.00 Weekly
With gorgeous velours all the rage in living room furniture, here's a suite and a value you'll greet with enthusiasm. Magnificent Davenport, restful Wing Coair and Club Chair with loose cushions, spring backs and spring seats. Construction that is permanent, design that is exclusive and a price that makes you wonder!
Less Than 3 Pieces May Be Had If Desired

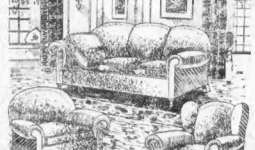
10-Piece Dining Room Suite $149 1.50 Weekly
in Louis XVI Period Design
Finest quality is strikingly manifest in every line of this superb suitewell every piece of its construction—every piece a genuine Buffet, China Extension Table, China Cabinet, Server, Host Chair and five Side Chairs with reversible slip seats. Finely made in walnut veneers combined with American gumwood. You can't help noticing the handsome carving the shiny Marline effect and the distinctive polychrome knobs. Certainly a great deal for this price.
Less Than 10 Pieces May Be Had If Desired

DAVENPORT TABLES Attractively Priced
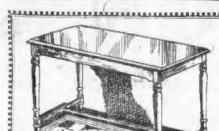
Of course, the price of these tables is indeed in their favor, but what really distinguishes them are the modified Renaissance design and strong construction. Formerly 15.75. Now....
8.95 EASY TERMS

3-BURNER **GAS RANGE**

Just the thing for the small apartment. At extremely low price.
$11.98 Easy Terms

COUCH HAMMOCK

Made of extra strong, durable, khaki colored material, equipped with mattress.
$6.75 Easy Terms
Canopy and stand Extra if desired. Many Other Designs, Sizes and Qualities.

Porch Rockers $1.59 Easy Terms

These are big, comfortable Rockers, sturdily constructed and with comfortable seats.

"B" Eliminator $32.50 Easy Terms
Nationally known "MAJESTIC" "B" ELIMINATOR—eliminates your "B" battery troubles forever. Takes the place of Dry Batteries entirely. Guaranteed by the maker and Morgan's.

End Tables $2.95
A special purchase, and a very limited quantity. Truly typical of Morgan's extensive buying operations. A WONDER VALUE AT

3 PIECES IN JACQUARD
Your Living Room Will Welcome This Suite!
Furniture of the type exhibited here makes the most humble living room markedly impressive. The large, comfortable sofa, the arm chair and wing chair, all invite, with their reversible spring filled Jacquard and brocatelle cushions, spring seats and backs. Here you have a fine conception of the Queen Anne style, ensuring quality and finely tailored upholstering. A three-piece bargain.
(With Reversible Chenille Cushions)
$125
Buy Less Than 3 Pieces If You Wish 1.50 Weekly

3-Piece Metal Bed Outfit
Strongly Built Pieces
Metal Bed—National Spring and Supply Co. Mattress. Choice of finishes—all sizes.
14.98 Easy Terms

From Our Baby Carriage Dept.
CARRIAGES AT FURTHER REDUCTIONS
12.95
EASY TERMS
These carriages are well built, finished in several desirable colors, and attractively upholstered. Everything complete with windshield.

Also a Complete Line of Strollers at Greatly Reduced Prices

Bedroom Suite $89 1.50 Weekly
Cheerful—Practical—Restful
A mere glance at this suite will convince you immediately that furniture in good taste need not be high in price. You can have your choice of these three fine pieces—Bow-End Bed, Wardrobe and Dresser or Vanity. You will admire the construction—Walnut veneers combined with American Gumwood, in two-tone panelled effect. Truly an exceedingly fine value.

Queen Anne Dining Suite $77 1.00 Weekly
Read About It!
This suite indeed lives up to the Morgan standard of excellent values. It is of graceful Queen Anne design superbly constructed and finished in a handsome two-tone nut brown. Has the exquisite leading: Six Pieces—Buffet, Table and four Chairs are offered at a most unusually low price.
If Desired—Server, 14.50; China Cabinet 29.50; Host Chair, 6.95

OUR TERMS
We have no hard, fast, stipulated rules—we aim to arrange terms to suit each customer. There is no set, specified amount required for your down payment or weekly or monthly terms. No Red Tape — just an agreement between Two Honest persons.

OPEN SATURDAY EVENINGS

"Roosevelt" Outfit
4 Rooms Complete
$450 Easy Terms

Don't Fail to ask our Salesmen to show You Our

YOUR CREDIT IS GOOD AT
MORGANS
"THE HOME OF HOME OUTFITS"
757 WASHINGTON ST.

ADOPT FRENCH NAVAL PLAN

Geneva, June 24 (I.N.S.).—The naval sub-commission of the preparatory disarmament conference today voted to adopt the Franco-Italian thesis for comparison of naval strength. This thesis holds that the comparison should be on total tonnage. The United States delegation had maintained that the basis of comparison should be the tonnage of vessels of various classes.

The Franco-Italian thesis was adopted by a vote of 11 to 6. The United States view was supported by Great Britain, Chile, Spain, the Argentine and Japan.

The decision is regarded as one of the most vital yet taken.

Opponents declare that it would permit nations to build unlimited numbers of vessels of any one type, such as submarines, providing the total fixed tonnages is not exceeded.

Many experts hold that if this thesis is finally adopted and incorporated into an international treaty that it will practically wipe out the effects of the Washington treaty.

$18,000 Gems Stolen

New York, June 24.—Private detectives are trying to trace costly gems missing from the jewel box of Mrs. George Harris. A cut sapphire valued at $4,000 and an emerald set in platinum at 10,000, were taken.

CUPID FAILS IN BOSTON

Dan Cupid was a failure in Massachusetts during 1925.

His record for the year, compiled by Secretary of State Frederick W. Cook, reveals it the poorest, with but two exceptions, since 1879, the year in which these statistics were first compiled.

The total number of weddings for the twelve-month period was 31,228, a ratio of 15.1 per 1,000 population. The previous year the marriage total was 32,080, with a ratio of 16 per 1,000 population.

The two lowest years were 1878 and 1918 when the ratio was but 14.9 and the highest, 20.1, was in 1907.

BIG CROP DAMAGE IN GERMAN FLOOD

Magdenburg, Germany, June 24 (I.N.S.).—Thousands of acres were flooded and enormous damage done to crops near here today when the River Elbe, swollen by continuous rains, broke its dikes.

Troops have been rushed to repair the dikes.

SHOWER IN ROXBURY FOR PROSPECTIVE JULY BRIDE

A miscellaneous shower was given to Miss Ida Porter, of No. 465 Washington street, Roxbury, in Belmont Hall, No. 150 Humboldt ave., Roxbury. Miss Porter is to be the bride of Charles S. Berman of Roxbury next month.

Peter L. Flynn Co.

Paris Fashion Note—The smartly attired woman requires at least one or two of these practical attractive hats of Felt.

Paris Says

FELTS

Never have the felts been so smartly individual—soft, drapey, sizes sliding of large flattering brims that keep off the bright sunshine of midday—most practical of headwear for every outdoor sport or activity—semi-dress or tailored wear—all colors and white.

$4.90 and $6.50

Special Grouping of Smart Bangkok and Visca Hats now $6.50

Peter L. Flynn Co.

164 Tremont St.

WALSH

Frank words are necessary

Twelve years ago I introduced the ARCH PRESERVER SHOE to Boston.

Because I STUDIED the human foot—and because the shoes themselves PROVED to thousands of men and women that the scientific construction did actually correct and prevent foot troubles, the WALSH ARCH PRESERVER SHOE SHOPS have been one of the outstanding successes of the past decade.

Imitations have sprung up. The *arch-this* and the *arch-that* are offered on every corner.

Be assured that the SIMILARITY ENDS WITH THE NAME. The scientific features in ARCH PRESERVER SHOES are patented and cannot be imitated under penalty of the law.

For your own sake, remember the exact name. Remember that women's ARCH PRESERVER SHOES are for sale in Boston ONLY at my two stores.

William J. Walsh

WALSH ARCH PRESERVER SHOE SHOPS

Arch Preserver Shoes for Men and Women

30 CHAUNCY ST. *A Step from Summer St.* 236 BOYLSTON ST. *Opposite Public Garden*

BETTY ALDEN'S COMMENT ON SOCIETY

Boston Parties Aboard Yachts on Way to Harvard-Yale Crew Races

BOSTON YACHTS FLYING EASTERN Yacht Club colors are on the way to rendezvous at New London for tomorrow's gala college occasion, the annual races staged on the Thames between those old-time rivals, Harvard and Yale.

THE SCHOONERS ADVANCE and Constellation, two major ships of the Eastern's fleet, have already weighed anchor and sailed to the southward. Mrs. Lawrence and Vice-Commodore John S. Lawrence will entertain aboard during the races.

AFTER THE GALA DAY at New London the Advance makes a leisurely return to home waters, putting in at Newport en route and reaching Marblehead some time late next week, in time for some of the important Eastern racing.

NO RACE DAY AT NEW LONDON is quite complete to the old timers unless the Constellation, famous yacht of Herbert M. Sears, is at anchor in the river. She'll be there this year again, with a jolly party aboard.

MR. SEARS, WHO MAKES his home of summers aboard the Constellation, is taking her down to New London, and as always will entertain aboard in right royal fashion. The Sears brand of hospitality is a byword wherever yachtsmen foregather.

ALSO SAILING AWAY to New London and the races are the Charles L. Hardings of Dedham with their yacht Wildfire. The Hardings, with a summer home in Newport, sail back there from New London, directly after the races.

THE ROBERT SALTONSTALL family, going down to see "Bill" Saltonstall row in the crew, already is on the wing. Miss Cecelyn Saltonstall, a bud of last Winter, is a guest aboard the Robert Morse yacht and will see the races from its deck.

SALTONSTALL, PATER, is aboard the George Lewis yacht and already has set sail for New London and today other members of the family, Mrs. Saltonstall and their daughter, Miss Harriet, motor to New London for the spectacle.

MRS. FREDERICK O. BARTON of Fairfield street, mother of the Francis Lowell Barton, bow oar for the varsity, Forcellin boat and 1926 man, goes down to New London to watch her son and his mates row for the Crimson.

SPEAKING OF THE LAWRENCES, two very jolly Harvard entertainments had them as hosts during the 1901 reunion. On Monday last, wives and children of the '01 men went on a long sail on the Advance.

ON TUESDAY MRS. LAWRENCE entertained some 400 guests (these for the most part wives and children) at luncheon at Gravelly Brook Farm, the comfortable old home of the Lawrences at Topsfield.

MISS CAROLINE TOWLE, bride-to-be in the Dr. Harvey Parker Towle household of Marlborough street and West Harwich-on-the-Cape, entertained her bevy of bridal attendants at luncheon at the Algonquin Club.

THEY — the attendants — include girls who figure frequently in fashionable Boston nuptials: Miss Eleanor Gibson, Miss Eleanor Mason, Miss Helen Lovering, Miss Elizabeth Soule and Miss Helen Moseley.

MR. HENRY STURGIS RUSSELL, bridegroom in the pageant (it's to be a high noon in Trinity on Saturday), entertained his staff out at the Country Club some three weeks ago.

THE YOUNG MAN'S Boston kin figure in his staff. Edward L. Bigelow, Nelson Bigelow, Chandler Bigelow, Henry Atkinson and George T. Rice are cousins of Mr. Russell, whose mother, Mrs. Curtis Woolsey Cate, of Ventura, Cal., was formerly Mrs. Howland Russell (born Thayer).

Betty Alden

(Photo by Bachrach)

MISS BETTY SOULE

Acts as bridesmaid Saturday when Caroline Towle marries Henry J. Russell in Trinity Church. (Bachrach photo.)

A. F. OF L. IN 5-DAY EXECUTIVE SESSION

Cincinnati, June 24 (A.P.).—A five-day executive conference, from which trade unionists themselves were excluded unless summoned, was begun here today by the executive council of the American Federation of Labor.

The council includes William Green, president; Frank Morrison, secretary; Daniel J. Tobin, treasurer, and James Duncan, Frank Duffy, T. A. Rickert, Jacob Fisher, Mathew Woll, Martin F. Ryan, James A. Wilson and James P. Noonan, vice-presidents.

RAID ON TIA JUANA DEN NETS 62 CHINESE

Mexico City, June 24 (I.N.S.).—Sixty-two Chinese were arrested in a raid on an opium den at Tia Juana, according to word received here today from General Abelardo S. Rodrigues, governor of the northern district of Lower California. The raiding officers seized a large quantity of opium, morphine and heroin.

Rodriguez recommended the Chinese be expelled as pernicious foreigners.

Need an auto truck? Turn to the Classified Ads.

AUTO IS DRIVING CAMEL RIGHT OFF THE MAP

Washington, June 24 (A.P.)—Just as the horse has given way to the automobile in urban centres, so is the camel fading out of the picture in remote deserts to make room for the motor bus.

An idea of the extent to which American motor busses and trucks have invaded the far corners of the earth was contained in a report issued by the commerce department today showing that this modern method of transportation is in operation over the Arabian, Gobi and Sahara deserts. Passengers are being carried over the biblical route from Jerusalem to Jericho, to the Temple of Heaven in the sacred city of Pekin, to Rangoon, Mandalay, Cairo, Alexandria and Casa Blanca.

The motor bus in the Philippines was described as one of the outstanding agencies in civilizing the natives of isolated villages. The number operating in Asia, Africa and Oceania was estimated at 17,000.

CHEMISTS HERE IN SYMPOSIUM

The fourth national colloid symposium at Massachusetts Institute of Technology went into its second day today with a group of prominent scientists and chemists in attendance. Tomorrow will be the third and last day of the meeting.

The symposium is held under the auspices of the Institute of Technology in co-operation with the Northeastern section of the American Chemical Society. Sessions are held in the naval architecture building, Technology. Professor James W. McBain, University of Bristol, England, is the guest of honor.

Reading of scientific papers is scheduled to occupy the greater part of the day, with luncheon in the Walker Memorial Building.

A visit to the Pop Concert at Symphony Hall tonight will top off the program.

Would you like to borrow some money? The lenders are in the Classified Ads.

ENGLAND BARES SOVIET PLOT

London, June 24 (A.P.).—The British government today issued a blue book in which are revelations of the alleged activity of the Communist party in Great Britain and its relations with Moscow.

The blue book contains many letters from Communists to their agents in Great Britain. One letter, referring to a campaign in connection with the miners' movement and dated August, 1925, was addressed to Agitprop—the agitation and propaganda department of the Communist international.

Other letters referred to a successful campaign being conducted among soldiers, the formation of a Lenine school of activities in English factories and work among the police force in India as well as among the British working class.

"It is of immediate importance that the British workers be drawn into a fight against white terror capitalism," says one communication.

Annual June Clearance Sale

BLANKETS

Special Purchase At Low Prices

Wool-and-Cotton Colored Single Blankets

Suitable for Summer Homes, Camps and for extra blankets

85 DARK BLUE AND DARK GREY BLANKETS with attractive checked border; bound with 3-inch satine binding. Size 66x80. Each $4

108 FANCY JACQUARD BLANKETS, bound with colored satine binding to match. Were $5.50 each. Now..... $3.50

26 FANCY JACQUARD BLANKETS, bound with colored satine binding to match. Size 66x80. Were $5.00 each. Now $3

R. H. STEARNS CO

JAPS SOUGHT IN BREWSTER CASE

Glen Head, N. Y., June 24 (I.N.S.).—"Sidney E. Brewster killed his wife and then himself."

Such is the opinion of District Attorney Elvin N. Edwards of Nassau County, expressed today after hearing reports from detectives and surgeons on the tragic deaths of the young society couple here.

"I believe that a sudden quarrel occurred shortly before 7 o'clock Tuesday night," Edwards said, "in the course of which Brewster made a motion as if to strike his wife. Astounded by this gesture, I imagine, she rushed to the telephone, told her mother that her husband was beating her, and came back to the bedroom.

"Then, I think, Brewster, in a rage that his wife had so made a spectacle of him, got his pistol and fired the two shots."

The authorities are determined that every angle of the case and are now searching for three Japanese servants of the young couple who were dismissed three weeks ago.

BACK PAY ORDER ANGERS VETERANS

Atlanta, Ga., June 24 (Universal)—Steps to compel the United States Veterans' Bureau to make the new rating schedule of compensation retroactive to June 7, 1924, were proposed today by Thomas Kirby, of Washington, D. C., chairman of the Rehabilitation Committee, in an address to the Disabled American Veterans of the World War, in convention here.

The recommendation was adopted amid rousing cheers.

The order, making the new rating schedule effective as of January 1, 1926, was termed "one of the most jarring decisions since the World War." He urged that a mandamus suit be brought against the bureau to make the order retroactive.

BIGGEST FREIGHT SHIP FOR GREAT LAKES TRADE

Midland, Ont., June 24 (A.P.)—The Glenmhor, said to be the world's largest freight steamer, was launched in Georgian Bay from the yards of the Midland Shipbuilding Company. The steamer is 633 feet long, 72 feet draft, 70 feet in beam and has a carrying capacity of 18,000 tons. She is of steel and was built for the Great Lakes Transportation Company. Thousands of persons from all parts of the province witnessed the launching.

KAISER'S WIFE HITS GOSSIPERS IN ADVANCE

Berlin, June 24 (I.N.S.).—Princess Hermine, wife of the ex-Kaiser, has left Doorn for a few weeks' cure at Berchtesgaden, the Dutch climate having been very trying for her.

"I need a bit of mountain air," the Princess told the International News Service. "I suppose the gossipers will refresh their speculations about a divorce, but all such talk is silly rot. The Kaiser and I are most happy."

Visits Embassy

Mexico City, June 24.—Dr. Abdon Saavedra, Vice-President of Bolivia, paid a courtesy visit to Ambassador Sheffield at the American Embassy.

WORK IN PRISON GETS PARDON

Philadelphia, June 24 (A.P.).—The humane interests which three years as a convict awoke in Henry G. Brock, the Philadelphia banker and clubman, have won him freedom.

Brock, who was sentenced in April, 1923, to six to ten years after pleading guilty to killing three persons with his automobile, was pardoned by Governor Pinchot.

"In consideration of all the circumstances," said the board, "the time he has already served, his manly acceptance of the consequences of his act, the work he has done for prisoners and his purpose to continue this work, and the letters of recommendation from the district attorney and others, the board recommends that the application for pardon be granted."

Brock was a model prisoner and did much prison welfare work at his own expense. Among other things, he opened two shops where convicts were able to sell items that $45,000 worth of the products of their labor. This was said to have cost him $20,000.

Death for Rebels

Lisbon, June 24 (I.N.S.).—A decree published here today makes death the penalty for all persons convicted of espionage, sedition, rebellion, pillage or treason.

'Peaches' Is Given Cake and Jewels on 16th Birthday

New York, June 24 (A.P.)—"Peaches" Browning had her sixteenth birthday party.

The chief decoration was a gorgeous cake a yard thick, labeled as a gift from her husband, Edward W. Browning, to "the most luscious peach of them all."

She also wore four platinum bracelets studded with diamonds and boasted a check of an unrevealed amount, gotten from the same admirer.

The day ended in a dance at which the defiant husband remarked "I am so glad. I just don't know what I'm going to do next."

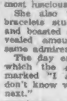

Wedding Rings

Solid 14 and 18-K Gold. Platinum and White Gold

Including the Engraving

$5 to $15 in Gold

$30 to $40, Platinum

E. B. Horn Co.

Open Saturday Evenings

429 Washington St. Jewelers for 87 Years

E. T. Slattery Co.

The Simple Frock Shop Features the smart fashion of

Coral Gables

19.50

A two-tone weave of much cool distinction. Smartly tailored, with that air of exclusive simplicity usually achieved by much more expensive frocks. Tucked front, graceful tie, and link-effect cuffs and collar. In rose, green, white and beige. *Misses'* sizes 19.50.

Other tailored frocks, in the Simple Frock Shop, of washable crepe de chine, silk damask, striped silks, none over 25.00.

E. T. Slattery Co.

OPPOSITE BOSTON COMMON

Filene's

Built on value, growing on value

The machine-made dress shop is featuring

silk dresses

$11.75

In women's sizes, 36 to 46, and for misses, sizes 16 and 18.

Well made, good materials, and a value typical of this shop.

Travel or business

Dark prints and polka dots in half a dozen different patterns and color combinations.

Sportswear

Gay summer stripes in a washable crepe of heavy quality. Many styles and colors.

All-day dresses

For morning, noon or afternoon — washable radiums and crepe de chines in delicate summer shades.

Filene's—machine made dress shop—sixth floor

Order by mail or call Beach 3800 until 9:30 at night

Accurate

RADIO BY THE HOUR

Easy to Read

LOCAL STATIONS

WNAC—Boston—280

WEEI—Boston—349

EDISON ELECTRIC ILLUMINATING CO

12 M Boston Symphony Orchestra.

From WEEI Main Studio

6 P M—Sports of the day.

6:15 P M—Talk.

6:30 P M—Dinner dance music.

7:15 P M—Talk.

7:30 P M—Talk.

8 P M—Concert by Boston Symphony Orchestra.

9:15 P M—Sporting results.

9:30 P M—Talk.

10 P M—Weather report.

10:05 P M—Stock market and business news.

10:15 P M—Lost and found.

10:30 P M—Radio review.

10:45 P M—Events of the day and bed time story.

11 P M—Close down.

WJAR—Providence—306

WLSI—Providence—441

WTAG—Worcester—268

WBZ—Springfield—333

WBZA—BOSTON—333

WTIC—Hartford—476

OUTSIDE STATIONS

8:00 P. M to 10:00 P. M.

10:00 P. M. to Midnight

Silent Stations

Central: KFAB KFDM WEHI, WOBF, WOS KNOX, KPRC, WSW.

Eastern: WAAM, WBBR WEBH WSAM, WHAZ, WJIT, WGO, WOAP, WGHB, WOR WKAP.

Far West: KFOA, KLX, KOAC, KOA.

Radio Queries

Q—P. J. S., Wollaston. Is the Freshman Masterpiece receiver a regenerative set? If not, why is it that I can hear squeals from one of them in the next house?

A.—The Freshman set is not regenerative, but if the radio frequency tubes are burned too brightly, it may cause the set to break into oscillation and radiate somewhat. This condition is usually remedied by shifting the tubes.

Q—A. B. L., Dorchester. Can you tell me what type of broadcasting equipment is used by the following stations: WNAC, WEEI, WSSH and WBZ?

A.—WNAC and WEEI use Western Electric Company 500 watt transmitters, while WSSH uses a Western Electric 100 watt transmitter. The equipment at WBZ is manufactured by the Westinghouse Company, an entirely different concern from Western Electric, although frequently confused with it.

Q—D. Mc. C., Watertown. I have an old Firth set, which was purchased in New York about four years ago. It seems to work quite well, but is very hard to stabilize. It has four tuned stages of radio, detector and two stages of audio. Can you suggest a good way of rebuilding this set in order to make it more up to date?

A.—The expression "up to date" with regard to radio, now refers to tone quality and simplicity of operation. With these things in mind, I am of the opinion that it would be quite hopeless to do anything with your set but would do far better by either building or purchasing a new machine containing improved parts.

Q.—G. H. L., Revere. The other day I attempted to put a C battery in my five tube Freed Eisemann set. I followed the diagram you sent me as accurately as possible, but my set doesn't work at all now. I am sending a sketch of the wiring as I now have it.

A.—You have connected the C battery in series with the negative "A" wire of the filament circuits. This is incorrect. The filament circuit should not be changed in any way. Your C battery should connect between the common "low" end of each plate transformer secondary, and the point where these wires join the minus "A" bus.

Have you lost anything? Look in Classified.

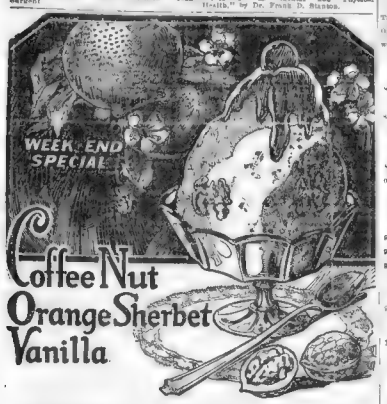

SOUNDS like the whole gamut of tropical allurements. And in fact it is almost that. But if each of these flavors alone can make an appeal, think what a glorious blend they make together in fine, rich, smooth cream.

Try them this week-end. This marvelous, fine, wholesome dainty is on sale at more than 2500 selected dealers. There's one in your neighborhood.

H. P. HOOD & SONS

Distributors of Hood's Milk for more than 80 years

HOOD'S
Old Fashioned
ICE CREAM
ASK US FOR IT

Finding a suitable place to live is *easy!*

Just turn to the next to the last pages. Here attractive rooms and apartments are listed alphabetically and by districts in the For Rent columns. See Today's

Classified Ads.

HERE'S WHAT GOOD GUESS GOT HIM

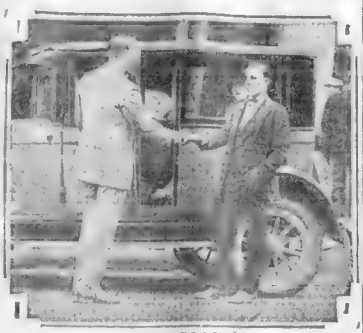

A FINE COACH

Frank Brown, general manager of Oakland Motor Company, presenting Pontiac coach to Patrick Celata of Malden, who guessed number of miles it ran in 30-day test. Mrs. Celata is seated in the coach.

COACH GIVEN MALDEN MAN

Patrick Celata of No. 5 Oliver street, Malden, is a good guesser. As a result of his guessing ability he won a new Pontiac Six coach, offered by the General Motor Company of New England to the person making the most accurate guess of the number of miles traveled by a Pontiac sedan during a 30-day test run on a transcontinental trip.

Celata guessed within half a mile of the correct figure, 5,123.5 miles. There were 6,524 guesses entered in the contest, but Celata's was the most correct.

Advertisement

POWERFUL YET GENTLE POSLAM HEALS ECZEMA

Poslam is the most concentrated of skin remedies, yet its medication is so safe and gentle that it may be used freely, even on a baby's tender skin. It stops itching INSTANTLY and quickly over comes tormenting, disfiguring eruptions. At all druggists'—only 50c

FREE With for special test box POSLAM CO 218 West 47 Street New York City

Vose Small Grand

A PIANO of delightful tone, beautifully made by Vose master craftsmen—inspired by Vose Ideals. This small Grand is the ultimate in quality production—it is the last word in the history of Vose piano making—a history of quality for over seventy-five years.

Style X -- $795.

A model designed for a music or living room of limited floor space. TERMS.

A Liberal Allowance For Your Present Piano

Correspondence solicited Catalogue upon request

Radio ATWATER-KENT RADIO SETS

Unexcelled for Purity of Tone and Selectivity ATTRACTIVE TIME PAYMENTS IF DESIRED

Vose & Sons Piano Co.
160 Boylston St. Estab. 1851

WE SELL WHAT WE ADVERTISE—AS ADVERTISED

PRIME'S *Only One Week!*
PRE-INVENTORY CLEARANCE

FRIENDLY CREDIT FOR EVERYBODY

SAVINGS OF 25% to 40% Crash Go Prices! Here is a genuine and complete clearance of all odds and ends of our mammoth stocks before inventory. Savings of thousands of dollars are being made by our customers this week. This great clearance sale is for one week only—just two days left for you to take advantage of tremendous reductions—from 25% to 40%—on thousands of items of furniture. This advertisement merely indicates the best of exceptional values NOW ready! Visit the store—see for yourself why we declare this to be the greatest furniture sale of 192[illegible]. Any purchase made NOW saves you [illegible]

14 Gateleg Tables
Mahogany finish gateleg table of exceptionally large size—40-in. top. A regular $13.00 value.
$9.95 Easy Terms

Phone Sets
Sturdy, mahogany finish telephone table with stool.
$7.75 value
$3.29 No Mail Orders

Just 16 of These Beautiful Parlor Suites
A group of attractive 3-piece suites—sofa, fireside chair and club chair—of spring construction and generously upholstered. Most of them covered with beautiful cut velour in choice patterns. Some covered with very handsome Italian Tapestry. Exceedingly unusual values, being suites that regularly sell for a great deal more than our Clearance Price. See these suites.
$89.50 Easy Terms

29 Carriages
Note long pusher
Value of new. This beautiful carriage are not actually sold for [illegible] our clearance Price
$13.95 Easy Terms

42 Foot Stools
Solid Oak, With Leatherette Cover
Regular $7.25 Value Marked 49c to close
No Mail Orders None Sold to Dealers
49c

Only 9 of These Walnut Bedroom Suites
A rich appearing suite of handsome walnut in combination with other good cabinet woods. Commodious dresser, chiffonette, bow-foot bed and vanity dresser, as illustrated. A very remarkable value at our Clearance Price. This suite will compare favorably with those usually offered at twice as much. Only nine suites in stock—first comers get them.
$112.00 Easy Terms

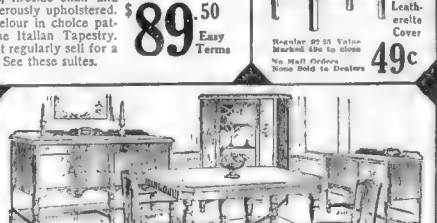

Exactly 12 of These 9-Piece Dining Suites
An extremely handsome suite of nine fine pieces—buffet, china closet, table, host chair and five side chairs. American walnut combined with other fine cabinet woods. Raised medallion ornamentation. One of the greatest dining room suite values we have ever offered. Only 12 suites on hand, and we cannot replace them. Our Clearance Price only.....
$129.50 Easy Terms

Bed Outfits
Wood finish metal bed with spring and mattress

The greatest bed value we have ever offered in our entire history! Metal bed, guaranteed spring, Stuart Comfort Mattress. Closet Cabinet Price
$13.95 Easy Terms

21 Radio Tables

32in. x 17in.
Beautiful walnut or mahogany finish table of the latest design. Panel in front hides batteries. Sliding drawer. Very special at
$7.75 Easy Terms

REFRIGERATORS
Buy now and save dollars

Drastic price slashes on a large number of splendid models. Big savings for you!
Three-Door Side Icer
This splendid refrigerator is constructed to preserve food with a very [illegible] Provision Chamber [illegible] A special value at
$13.95 Easy Terms

23 of These Handsomely Decorated Breakfast Sets

The illustration does not do justice to the beauty of these breakfast sets, decorated in three colors. Large table with four graceful Windsor type chairs. A [illegible] value. Easy terms [illegible] to pay $1 [illegible] Instead of
$29.50 Easy Terms

SAVINGS IN HOME OUTFITS

Our "Harmony" 4-Room Home Outfit is a truly sensational value at only..... $395

The "Tarvyn" Home Outfit is displayed on our fourth floor. See this great value $595

Prime's famous "Princess" 4-Room Outfit is now displayed in our windows..... $795

PRIME'S
FRIENDLY CREDIT FOR EVERYBODY
715 WASHINGTON ST. AT STUART ST

OPEN AN ACCOUNT HERE

Credit at Prime's is a convenience you are entitled to. You have every right to have a well furnished home that you may pay for as you enjoy it. We make it easy for you. No embarrassing red tape. No investigations. Accounts opened from $5 to $3500. No interest or insurance charged. Ask us about our Easy Terms.

WE SELL WHAT WE ADVERTISE—AS ADVERTISED

COL. MITCHELL RECOVERING

Washington, June 24 (I.N.S.)—William Mitchell, former assistant chief of the army air service, who was reported resting comfortably after an operation for appendicitis, Mitchell, home in Washington Tuesday to attend the presentation of a medal to Lieutenant-Commander Richard E. Byrd, U.S.N., aviator, but was suffering attacks

You can find the owner of lost articles in the Classified Ads

SWIG, JR., GETS TWO MONTHS

H. M. Swig, [illegible] Swig, [illegible] Boston, was fined [illegible] months in the House of Correction [illegible] George A. Pilson in McIntosh Superior Court today on a charge of operating an automobile while under the influence of liquor and [illegible] Swig was [illegible] a motor [illegible] was [illegible] five days [illegible] to [illegible] sentence in the Superior Court.

For Boston Girl

FROM MALDEN

Miss Gertrude A. Hult in a green Canton crepe dress with an embroidered lace vestee and beaded bag. The patent Milan hat is trimmed with a broad green velvet ribbon. Stockings are white and strap pumps black satin.

"GIRL PONZI" AND HUBBY TO PRISON IN STOCK GAME

New York, June 24 (I.N.S.)—Mrs. Grace Bangs, whose [illegible] activities earned [illegible] the title of the "Girl Ponzi," and who [illegible] enterprise was said to have netted her $300,000 in [illegible] months, [illegible] began [illegible] in the [illegible] Women [illegible] [illegible] Long [illegible] [illegible] that she [illegible] the title.

Bolt Kills Seven Soldiers

[illegible], Ind., [illegible] (I.N.S.)—Seven members of the [illegible] were killed [illegible] when a bolt of [illegible] struck [illegible] electrical [illegible]

GREEN CHOICE OF ENTRANT

[illegible] Commonwealth [illegible] [illegible] Democratic [illegible] [illegible] Democratic [illegible] [illegible] [illegible]

TARNISHED WINGS

by BEATRICE BURTON

Author of "GILDED KISSES" and "PIRATE OF HEARTS"

Story of a Boston Girl Who Liked Jazz Music and the Bright Lights

Helen gave a groan as she listened "Mercilful Heaven," she cried weakly.

READ THIS FIRST

MERRY LOCKE, just twenty, falls in love with a MAN IN GRAY, whom she sees every day on Boylston street. To fall in love is nothing new to Merry. She has been doing it ever since she was sixteen. But this time she feels that she has found the One and Only person for her

She's sorry now that she let DERRICK JONES, a college boy and neighbor in Arlington, and others make love to her. MOMS had always told her and her three sisters not to kiss a man until they became engaged.

Merry has HELEN, oldest sister, still unmarried, and CASSIE, whose beau, MORLEY KAUFMAN, breaks engagements with her whenever he feels like it

One night Merry and JINNY, the youngest sister, go to the circus with Derrick Jones. They find themselves sitting next to the Man in Gray. He takes Merry home, and Merry lets him kiss her goodnight. The next day when they meet he tells Merry how much he cares for her, and that love at first sight is the only kind worth having, and then asks her to marry him. In a burst of confidence, Merry tells him that she's been in love before, and that it never lasted long. Disgusted, he takes her home, but later he comes to see her and asks her to marry him if she still cares about him in six months Merry says she will, but decides not to tell her family anything about him until they've had a chance to meet him.

The night when he is coming to call on her at home happens to be DAD'S and MOMS' wedding anniversary. Moms scolds him for spending too much money on gifts

(NOW GO ON WITH THE STORY)

CHAPTER IX

Copyrighted, Johnson Features Inc.

DAD opened his mouth as if he had something to say. Then, on second thought, he shut it again. It was just as well not to argue with Moms when she was upset.

Merry crossed the kitchen to him and put her arms around him as he sat down in the old rocker by the back window. He looked very old and tired and pathetic to her, all at once.

Moms gave the gifts on the table an angry little push

"It would be all right to give me things like those if we were millionaires," she sniffed, "but we aren't. And the money you spent on that trunk would have paid my grocery bill"

Dad got up from his chair and patted her shoulders

"There, there, Sadie," he said, with a good-natured wink at Merry. "I promise never to give you an other present as long as I live. Don't have a tantrum now and spoil our anniversary."

Moms held herself stiff as a poker for a second more, and then her face softened She let Dad kiss her flushed cheeks

"I didn't mean to be snappy," she said with a sigh, "but sometimes I can't help wondering what would become of us if you got sick or died We haven't a red cent in the bank, and even this house is mortgaged right up to the hilt" She sighed again—a deep sigh that seemed to come from the bottom of her toes Sometimes I wonder if we can afford to keep Jinny in high school even"

"Now, now, you never worry' My ship is coming in one of these days, and everything will be fine," Dad answered her

Dad's "ship" had been coming in for as long as Merry could remember, and yet it never came His salary was always too small for the needs of his family. There never was an extra dollar to tuck away in the bank. There was barely enough to keep the bills paid

"I wish Moms wouldn't scold you the way she does," Merry said to him as they went outside It's no fair—"

"Hush!" he stopped her "you mustn't talk about your mother, Merry. She's a good woman—a wonderful woman. And what she said to me was all right. She knows how money slips through my fingers, I always have So, you must never say things about your mother! We'd all be living in poorhouses if it weren't for her"

Merry saw suddenly that he loved her mother because she was what she was. Because she was utterly unlike him—firm where he was soft and yielding, careful and thrifty where he was spendthrift and extravagant.

"I suppose that's why Tony cares

Continued on Page 19, Column 3

A Paper That Goes Into the Home, Dependable, Fearless, Entertaining and Instructive.

BOSTON EVENING AMERICAN

FOR PEOPLE WHO THINK

BOSTON, THURSDAY, JUNE 24, 1926

SECOND SECTION

MUSSOLINI GIRL MAY WED NEXT KING

Husband With Sleeping Sickness Not Her Kind

SHE WANTS MARRIAGE BROKEN

Wife of Former Army Officer McAlevy of Pawtucket Says That He Hid His Ailment

Trenton, N. J., June 24 (A.P.).—Chancellor Walker is not satisfied with the evidence in the suit brought by Mrs. Kathleen Drye McAlevy of Jersey City to annul her marriage to former Lieutenant Vincent McAlevy of Pawtucket, R. I., on the ground that he concealed from her the fact that he was the victim of sleeping sickness

[illegible] stating the petition in the chancellor declared in an opinion today that he would afford counsel full opportunities to be heard [illegible] reason said the chancellor represents the ab[illegible] conduct to the extent of [illegible] that he is not entitled [illegible]

[illegible] Mrs. McAlevy [illegible] the Army in the [illegible] At the [illegible] time he was [illegible] Mrs. McAlevy [illegible] it was stated [illegible] until [illegible]

'LIFE' IS HIS TOLL IN COMEAU CASE

Boston Evening American Staff Photo.

HIS ONE REAL FRIEND, TRUE UNTO END

Albert Deshon and the mother he forgot to go out and be a cop-killing thug soon will be parted for life. He must serve that long for his part in the killing of Patrolman Comeau and robbery while armed. Photo shows her visiting him.

LOBSTER SMACK TOWED TO PORT

After drifting helplessly with a broken propeller shaft for twenty-four hours, the lobster smack Fannie Powell was found today by a Gloucester Coast Guard cutter off Thatcher's Island while Coast Guard crews aboard the coast wrecking [illegible] were [illegible] work.

Captain L. J. LeBlanc and the three members of his crew were found in good health and the boat was towed to the Boston Lighterage [illegible] where she will be docked.

The boat was chartered by owners of the boat when she failed to arrive when due. The vessel left Clark's Harbor, N. S., Tuesday, with 30,000 pounds of lobsters consigned to a Chelsea lobster concern.

MORE BRITISH LABOR TROUBLES PREDICTED

London, June 24 (A.P.)—Further labor troubles in Great Britain were forecast today when A. J. Cramp announced that the Railwaymen's union had asked for a conference with the railway managers

"Serious trouble is coming on the railroads unless the companies cease their vindictive policy," said Cramp.

From BOSTON *to* BROADWAY

By GEORGE M. COHAN

CHAPTER XV.

I CERTAINLY made no hit with some persons in my last appearance with Gus Williams show.

The following morning the [illegible] Newark dramatic critic after [illegible] ling the piece a fairly good [illegible] spoke of me as follows:

The fourth member of the [illegible] family was programmed as George M. Was (the "M" stands for was not revealed last evening. It was however, the only one thing about [illegible] performance that reminded us at [illegible] of Midgey who appeared here in the same part last season.

For thirty-five of the longest weeks of my life we toured the country with "April Fool," and wherever we played, the act speech seemed to be, "What became of [illegible] now that played vaudeville and [illegible] I listened to [illegible] praises from Broadway critics [illegible] been then as a [illegible] [illegible] [illegible] that never again [illegible] [illegible] [illegible] any man in a part we had created

I lived up to this promise for twenty-five years. In 1916, however, I [illegible] to the small curator by Deputy Park Commissioner W. P. Long.

Continued on Page 18, Column 1

MAYOR'S HOME HAS OWN 'ZOO'

Mayor Nichol[illegible] Jamaica [illegible] [illegible] Park Zoo and gained with mingled [illegible] [illegible] [illegible]

Hotels, Resorts and Travel

STATE'S SHARE FOR ROADS $1,000,000

Massachusetts' share of the $15,000,000 appropriated by the federal government for State aid in road building will amount to about $1,000,000, Arthur W. Dean, chief engineer of the State Department of Public Works, declared.

The bill passed by the President simply continues the Federal aid system which has been in effect five years, he explained, under which contribution to the several States is based on population, area and road mileage.

In connection with the Federal aid road building, Mr. Dean said that the Commonwealth has been allotted $1,000,000 for the fiscal year beginning July 1, 1926, and that for the year following the allotment will be $1,000,000. Under the law, he explained, the Federal government contributes a certain sum for every dollar of income appropriated by the State.

Finest Roads in World, Is U. S. Plan

By W. M. JARDINE,
Secretary of Agriculture
Written Expressly for League Universal Service.

OLD ORCHARD A PARADISE

Old Orchard Beach, a Summer resort has a national, and I was to it with

Low Fare Trip to Plymouth Is Planned

An excursion [illegible] will be run [illegible]

DATA GIVEN ON HAWAII

[illegible] some of the most beautiful book [illegible] on Boston Evening American [illegible] A. & T. Travel Bureau has [illegible] room that is one about the fair [illegible] of Hawaii.

[illegible] are attractively illustrated in color and are brim full of [illegible] on shores and fiords about [illegible] coastal isle of perpetual [illegible] Trade Wind dance from the [illegible] of surf riding to the awful [illegible] of the volcanoes.

If you are planning to go to Hawaii [illegible] Bureau [illegible] from [illegible] will be forced [illegible] in writing, wishing [illegible] Hawaii [illegible] Bureau, [illegible] Boston.

BEST OF ALL THE LAKES

[illegible] may be some pessimists [illegible] are harmful, but the Commissioner [illegible] [illegible] [illegible]

Harry Greb to Meet Flowers for Boxing Title August 12

BOSTON AMERICAN SPORTS

Houghton & Eton Company, leaders of the Retail Se Baseball League, clash with Shard Stores at Columbus Park, South Eton.

YANKS LEAD IN BRITISH OPEN

NET PLAYERS WHO HOLD THE LIMELIGHT AT WIMBLEDON

MARY K. BROWNE

Captain of the American Wightman Cup Team, who, paired with Elizabeth Ryan, defeated Suzanne Lenglen and Didi Vlasto in the Wimbledon doubles today. The match was a thriller, going three sets, 3—6, 9—7, 6—2. A gallery of 17,000 witnessed the American victory.

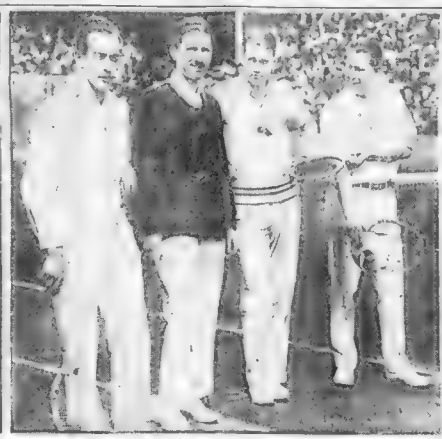

DISTINGUISHED QUARTET

Left to right, Henri Cochet, French sensation; Brugnon, his teammate; Vincent Richards and Howard Kinsey, the American pair which defeated the French team in the Wimbledon doubles.

IT'S SUZANNE

Who suffered a defeat in the doubles today at the hands of the American pair, Misses Browne and Ryan. Suzanne was "indisposed," but played well against the superior American attack. (Photos by International Newsreel.)

Runyon Says:

This Is Baseballville Scranton Knows the Game
Sent Up Many Players
The Great Minooka Team
All Went to Majors

—By Damon Runyon—

(Copyright, 1926, by International Features Service.)

SCRANTON, Penn., and the region contiguous to Scranton has sent many baseball players to the big leagues in the past twenty-five years, as the citizens proudly reminded me when I was there for the Walker-Latzo fight.

Take the O'Neils of Minooka, which is hard by Scranton—Joyce who was called Mike, and his brothers, Jack, Steve and Jimmy. Mike

Damon Runyon

around Scranton.

Mention of Mike's name reminds me to tell you of Mr. Meyer, the New York sports writer and Jack constituted a famous "trouble bat tery" with the St. Louis Cardinals years ago. Mike was a real good left handed pitcher, Jack a catcher. Mike is now an owner of clubs in Texas. Jack is still the mainspring of them. Mr. Pender's mind was demonstrated one day in St. Louis by a memo that I think worth of repeating. I doubt that it could be duplicated by any man in baseball at the present time.

Mike was to pitch, and before the game he remarked to Meyer:

"I'll bet you a hat I can keep six men in mind all the time I am pitching from now on, after the game."

MEYER says Mike won his bet. He went to the sports writer immediately after the pitching and jotted off every play of the game just as it had been set down by the official scorer. No other errors in reporting on one or two questions of base hits which after all are entirely a matter of judgment.

Long after the baseball career of the brother Jack and Steve, the catcher who came to be one of the best in the business, he was still a great catcher within the memory of the younger fans of the present day. He was a wonderful man in back of the bat in his prime in the Cleveland club.

Jimmy O'Neil of the same clan got a trial with Washington, if memory serves, and is now playing in the Western league. He had great promise, but a lot of bad luck in the way of injury.

HUGHEY Jennings, for many years one of the foremost figures in baseball, first as a player then as manager of the Detroit Tigers, and finally as Joe J. Mc-Graw's chief lieutenant, comes out a little town of Moosic just out side of Scranton.

A county commissioner in Scranton recently elected by a tremendous majority is Timothy Quinlan, who is an officer with the White Caps. When he came on the scene with an axe in his hand, hitting overseas, but he came home to win high honor among his people.

Quinlan was a member of what is perhaps one of the greatest all town baseball clubs that ever existed. Nearly all of its players went to the big leagues. This was the Minooka team of some years ago.

IT included Steve and Jimmy O'Neil, Chick Shorten who served with different clubs, Mike McNally, one of the most fortunate ball players the game has ever known, and Ed McMurray of the Athletics.

FROM MANILA
the Wonder
CIGAR
FLOR de
ISABELA
Royals
5¢
only at
UNITED
CIGAR STORES
Largest in the world because we serve the people best

Suzanne Lenglen Goes Down in Defeat

By F. A. WRAY
Staff Correspondent

Wimbledon, Eng., June 24 (I.N.S.).—Mlle. Suzanne Lenglen and Mlle. Vlasto must defeat Miss Elizabeth Ryan and Miss Mary K. Browne and Miss Ellen Ryan 3 out of 5 sets to win the championship of the American women's doubles team when Mlle. Lenglen has not played in Miss Browne and Miss Ryan in the past.

The defeat came somewhat as a surprise, but there was a doubt in what it was a question of time until the gritty Yanks won at least one of the two sets which are necessary for victory. They won two yesterday.

Suzanne went to the courts limping, and she was not well and in good form, but she appeared to be suffering from cold.

Other arrangement was made for tomorrow's play, all other matches being postponed, possibly as a result of the showers which fell during a singles contest with Miss Lowther.

The sensational uphill fight to victory by the American girls after they had lost the first set was made partly by the good use of the service, Miss Browne developing telling rallies with the Americans repeatedly coming from behind.

In the fifth set, Miss Lenglen ran into a spell of 40 shots on her own service with Miss Browne and Miss Ryan tie the score. The French player later saved the game, but on the French star's second service the Californians broke through for an advantage which proved the turning point of the struggle. The puzzling tactics of the American team at this period of the match gave the French pair no end of trouble.

The defeat, which eliminated the French team in the first round of the tournament was a bitter pill for Mlle. Lenglen, but she took it without any particular show of emotion. The American team was delighted over the victory.

The result was evidently at with the large gallery which had endorsed Mlle. Lenglen's disapproval over Miss Lenglen's failure to appear for the match yesterday. Although spectators were impartial in applauding both sides during the play, they cheered the Americans as a team when from the big stadium for fully five minutes.

The turning point of the match came in the second set, when the French women were leading seven games to six. Miss Ryan with her service squared the match after the same had gone seven times.

At this juncture Suzanne appeared tired and seemed to weaken. She turned over most of the work to Mlle. Vlasto and from that time forward it was an almost certain victory for the Americans.

Table of Runs
DAY'S HIGH—DAY'S LOW

AMERICAN LEAGUE
Wednesday—High, Chicago 6
Wednesday—Low Cleveland 3

		R	H	O	A	E	Tot.
BOSTON		0	6	27	12	1	46
New York		3	10	24	10	3	50
Cleveland		1	5	3	3	3	24
St. Louis		5	8	4	9	1	36
Washington		4	9	6	7	4	44
Chicago		4	6	4	6	2	36
Detroit		5	5	5	9	2	35
Philadelphia		3	5	6	12	1	37
Total		25	70	45	84	20	41	43	243

*No game also games

NATIONAL LEAGUE
Wednesday—High, Brooklyn 9
Wednesday—Low, Pittsburgh 2

		R	H	O	A	E	Tot.
BOSTON		2	5	24	9	2	42
St. Louis		2	4	27	10	2	45
Cincinnati		9	11	3	6	1	30	1	61
Philadelphia		4	6	3	3	1	27	2	46
New York		3	5	6	7	1	27	1	49
Chicago		0	10	2	1	0	27	2	42
Pittsburgh		2	5	2	5	0	27	1	42
Brooklyn		9	13	4	2	0	27	3	58
Total		31	75	27	50	7	244	27	36	422

*No game also games

CARPENTIER WILL TOSS CHALLENGE TO PAOLINO

Paris, June 24 (I.N.S.).—Francois Carpentier, [illegible] today that Carpentier will [illegible] the Basque champion [illegible] for the championship of [illegible] as soon as he recovers [illegible].

[illegible] and a test [illegible] Carpentier [illegible] to Spain [illegible] to defend [illegible] in [illegible] French women were leading seven games to six. Miss Ryan with her service squared the match after the same had gone seven times.

CARNEY NOW TRAINING FOR PARKER BOUT

Tony Carney, New Bedford feather weight, is training [illegible] with Terry Parker of the South End which will be staged as a preliminary at the Civic Auditorium show at Braves Field on next Monday night. Carney [illegible] to [illegible] in his [illegible] Parker [illegible] the Lodge Avenue boy [illegible] Carney [illegible] duels, sent out a false report to the effect that Carney was beaten.

St. Margaret's Wishes Games

Owing to a cancellation, by the Hingham Marine Base team, St. Margaret's C. C. of Dorchester has an open date for Sunday and the management would like to hear from some fast amateur outfits.

Games away from home are preferred. Teams desiring a game may communicate with Robert J. O'Brien, No. 2 Pleasant street, Dorchester, telephone Columbia 1639.

HOPE REIGNS IN H.-Y. CREW QUARTERS

New London Ct., June 24 (A.P.)—While New Haven and the Harvard crew [illegible] Thames River course [illegible] rocked itself in holiday fashion [illegible] Yale and Harvard oarsmen today [illegible] the finishing touches to their preparations for their annual regatta tomorrow, the fifty-ninth in the annual series.

With the upper reaches of the Thames [illegible] and [illegible] the Yale [illegible] Yale [illegible] Watch Hill [illegible] the Harvard [illegible] Yale [illegible] Yale [illegible] Yale

The welterweight title bout between Pete Latzo, champion, and Willie Harmon, scheduled for Newark, N. J., has been postponed until next Tuesday.

EVENING AMERICAN SPORTS

The Williams baseball schedule for 1927 does not include a game with the Harvard nine.

NEWCOMERS MAKE DEBUT AT FENWAY PARK TODAY

FANS GIVE REGAN BIG OVATION

"Hal" Wiltse Weakens in Second as Yankees Score Two Runs

Continued from First Page

hit into a double play, Rigney to Hogan to Todt. Gehrig fanned. NO RUNS.

Red Sox—Haney flied to Meusel. Fitzgerald singled. Lazzeri threw out Todt. Hogan got a great hand when he came to bat and lined to Koenig. NO RUNS.

SECOND INNING.

Yankees—Ruth was hit by a pitched ball. Meusel forced him. Hanny to Regan. Lazzeri lined to Fitzgerald. Meusel tackled. Collins walked, filling the bases. Pennock forced Collins at third, Koenig to Gazella. Pagetead singled, filling the bases. Todt hit to Gehrig whose throw to Collins forced Wiltse at the plate. Regan filled to Gehrig. NO RUNS.

FOURTH INNING.

Yankees—Meusel fouled to Haney. Lazzeri singled. Regan singled, Lazzeri scoring. Third and Todt passed all. Lazzeri scored on Collins' sacrifice fly to Fitzgerald. Pennock struck out. ONE RUN.

Red Sox—Jacobson beat out a hit to Gazella. Fitzgerald walked. Regan forced Fitzgerald, Lazzeri to Koenig. Koenig threw out Gaston, Jacobson scoring. Wiltse around. Todt to Gehrig. ONE RUN.

FIFTH INNING.

Yankees—Paschal fouled to Gaston. Haney threw out Koenig. Regan threw out Gehrig. NO RUNS.

Red Sox—Haney flied to Ruth. Fitzgerald filled to Paschal. No doubt. NO RUNS.

SIXTH INNING.

Yankees—Regan threw out Ruth. Lazzeri flied to Fitzgerald. Meusel singled. NO RUNS.

Red Sox—Regan flied to Paschal. Jacobson singled. Fitzgerald popped. Paschal tried to make a showing out of Regan's line drive and the ball got by him for a home run. Jacobson and Fitzgerald scoring ahead of it. Haney struck out. Gaston. Wiltse was called out on strikes. THREE RUNS.

Continued in Red Ink on Page 11

Outdoor Sports

By TAD

W. G. A. INVITED TO WAVERLEY FOR TOURNEY

By BILL GRIMES.

W... and Allen, chairman of the ... committee, extended an invitation ... to hold the tournament ... Waverley Golf Club. ... the custom of the Women's Golf Association of Boston to hold their 1926 title tourney at the Belmont Spring Country Club.

The Waverley Club would be an ideal spot for such a change. The changes which went into effect this Spring have greatly improved Belmont Spring. The new seventh green, which is in championship condition by the time the W. G. A. championships are played. This green is coming along very fast and will be ready for play.

There have been a few complaints about this hole, when the tees are moved back to the second. From the beginner or the average player that is regarded as it is at present until he can look it over. From the back or championship tee the carry to the green is not so much of a factor as one of the regulars who are capable of being on in two.

The new fifteenth green and second green have made a great deal of difference in the ... and ... are now in the Waverley course. The ... course has become ... and ... The green is one of ... and ... which ... formerly ... to view, ... is ... and ... now ... and ... ers.

The new sixteenth ... and ... green have made a real ... of the ... hole one ... and ... the ... is ...

Infielder William E. Deitrick of the Boston Red Sox will join the Nashua team of the New England League at Lewiston, Me., today.

One hundred and fifty-three golfers are listed to start in the national open championship at the Scioto Country Club, Columbus, O.

MORGAN TO ENTER RING FAVORITE OVER HERMAN

CHAMP SET FOR BITTER RING DUEL

Fans Evince Interest in Showing of Johnny Hill, Filipino Battler

By JACK CONWAY

WITH a little kind consideration from the weather man, Tod Morgan, world's junior lightweight champion, and Babe Herman of California will settle the question of ring supremacy in a ten-round battle at the Cycle Arena of Revere tonight.

This mill was originally booked for Tuesday night, but was postponed until tonight on account of unsettled weather conditions.

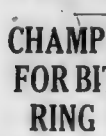

Jack Conway

Morgan and Herman are in the best of condition and prepared to battle at a torrid clip.

This bout will mark the opening of the flatic season at the Revere Cycle track, which is expected to prove a popular rendezvous for the fans. With a number of improvements made at the track it is considered one of the best boxing plants in the country. Cinders and tanbark have been used to provide firm footing for the fans and this has tended to eliminate the mosquitos so prevalent in other years.

All that is needed to make tonight's affair a big success is good weather. Promoting bouts in the open air these days is a gigantic risk. Indoors Herman and Morgan would draw a record house and they will do this at Revere, if the weather is agreeable. The fans always make an 11th hour rush for open air shows as they refuse to tie up their money in case of postponements.

AFTER two extra days of training, both Herman and Morgan will step into the ring tonight firm in their purpose of winning by the K. O. route. And each is capable of doing it. Seldom do fans get a glimpse of two boys in the ring who carry such dangerous punches. Either can win by the knockout route if he can only get over the big punch.

Both Jim Jeffries and Jack Sharkey, who are great rooters for the Coast boxers, will occupy ringside seats tonight, as Herman and Morgan have been assisting the oldtimers in their act at one of the local theatres. Morgan and Herman have acted as referees during the daily three-round bouts at the theatre.

IN the semi-final of ten rounds Hub fans will get a glimpse of another Filipino, who hails from the home of the late Pancho Villa, when Johnny Hill of Manila makes his debut. Hill, who has won forty out of forty-seven fights by the knockout route, meets Herman Kid Silvers of Ansonia, Ct., Silvers, too, with a victory over Jose Lombardo, is considered a classy featherweight.

Homer Robinson, former 118-pound amateur champion, clashes with Jack Elliott of England in a six-rounder. Elliott has won his last ten straight bouts. Robinson's last appearance here was against Pat McCarthy and it was a whirlwind fight.

Tom Lang of England mingles with Eddie Traynor of Dorchester in six rounds, and both of these boys are reported to be dangerous punchers, while Larry Brignolia will draw a big crowd from Cambridge to witness his bout against Frankie De Rosa of East Boston.

Home Ownership

Consider what home ownership means. Eventual freedom from rent. No more worry about a home in the years to come. You, the master of your own home and a respected and independent land-owner. *That's what home ownership means!* Resolve to buy and own your home now. A good selection of homes of every description, in every desirable location, are offered at prices and terms well within your income in

Today's Classified Ads

on the next-to-the-last pages

MEN NAMED ON ALL-AMERICAN SOCCER TEAM

STEVENS, N. BEDFORD HAMIL, BOSTON McNAB, BOSTON BALLANTYNE, McMILLAN, BLAIR, FALL RIVER

Bouts on Card at Revere Show

Tod Morgan, world's junior lightweight champion vs. Babe Herman, California, ten rounds.

Johnny Hill, Manila vs. Herman Kid Silvers, Ansonia, Ct., eight rounds.

Homer Robinson, Pittsburgh vs. Jack Elliott, England, six rounds.

Tom Lang, England vs. Eddie Traynor, Dorchester, six rounds.

Larry Brignolia, Cambridge vs. Frankie De Rosa, East Boston, six rounds.

Coach O'Brien Is Honored

Athletic Coach Frederick T. O'Brien of East Boston High School, one of the most successful high school coaches in the history of the Boston School Department, was presented this morning with a beautiful gold pen and pencil set, the gift of the lettermen of the 1925-26 at the school.

Mr. O'Brien is also juvenal probation officer in the East Boston District Court, and the presentation was made by Captain Tripoli and Manager Kopasalsky of the track team in the courthouse.

For nine consecutive years the East Boston High track team has won championships, while in the other branches of sport the Noddle Islanders have been very successful.

Sharkey-Gorman Bout on Tap Tomorrow

The Jack Sharkey-Bud Gorman heavyweight bout has been postponed until tomorrow night, when it will be staged at Braves Field by the Suffolk A. A. When the contest, originally billed for last night, was prevented by the threatening weather conditions it was announced that the show would ha held tonight.

The Boxing Commission then stepped into the picture and wisely ordered that the Sharkey-Gorman mill go back until tomorrow evening so as not to conflict with the Morgan Herman „battle at Revere this p.m.

The boxing game is never in any too healthy a condition and it would not help things if two Greater Boston clubs were to stage big shows on the same night.

Sharkey and Gorman will both engage in light workouts today so that they will be at the top of their form when they enter the ring at the Wigwam.

Knute Hansen, new heavyweight sensation, who clashes with the Honolulu Kid in the semifinal of eight rounds is in town and confident he will come through with a victory. He says he will be hailing Sharkey and Maloney in local rings by the Fall.

Mark Anthony of Roslindale, a rugged heavyweight, will make his pro. debut when he tackles Rocky Stone of Dorchester in another eight.

Tiger Flowers Due to Reach Hub Late Tonight for Bout With Neuman

Tiger Flowers, world champion middleweight, who is the greatest colored fighter in all time, will arrive in Boston tonight to finish his training for his bout with Ray Neuman, one of the three main bouts on the Crosscup-Pinion Post card scheduled at Braves Field, Monday night.

Since he signed for this bout with Neuman, one of the hardest he has ever signed for, he has been training with George Cook, Kid Alberts and Bert Lawa and is in perfect condition to finish his work at Jim Toland's gym. He also will welcome any of the Crosscup-Pinion Post friends who desire to see him this p.m.

Both Flowers and Wack Miller, his manager, expect a tough match with Neuman, because he is the fellow who gave Young Stribling, Paul Berlenbach and Gene Tunney much trouble when he met them.

Red Chapman and Sammy Fuller, who meet Al Corbett and Carl Tramaine, respectively, are in perfect form after 10 days at an outdoor camp and they are confident their bouts will be the best on the card.

Patients from the World War Veterans' hospitals of Greater Boston are to be the guests of individuals who have purchased tickets to the boxing carnival.

Mrs. Robert Lincoln O'Brien of Dedham today accepted the chairmanship of the committee to take care of the men in hospitals wishing to attend the carnival.

The proceeds from the carnival are to be used for establishing a post headquarters from which the welfare and relief and other activities of Boston's hitherto homeless newspaper and advertising men of World War veteran group may be carried on.

About 300 patients are desirous of attending the bouts and the tickets can be helpfully distributed by Mrs. O'Brien's committee. Persons who wish to do double chin table duty—immediate to the veteran whose seat they pay for and indirectly to help the Crosscup-Pinion group carry out its general program—may send their donations to the National Union Bank Building No. 209 Washington street, Boston, marked for the attention of Mrs. O'Brien of the American Legion Committee. Tickets are sold at $5, $2 and $7.

MANDELL AND MANAGER PROMISE KANSAS $50,000

Rockford, Ill., June 24 (A.P.)—Sammy Mandell, challenger of Rocky Kansas for a lightweight boxing crown, placed a neat hole in his bank account when he came here to get his share of the $50,000 which he and his manager, Eddie Kane, have guaranteed the champion when they meet July 5 in Chicago.

Mandell will return to his Chicago training quarters today.

BASEBALL STATISTICS

AMERICAN LEAGUE

	W.	L.	Pc.	Win	Lose
New York	44	19	.698	.703	.688
Chicago	36	29	.554	.561	.545
Philadelphia	35	29	.547	.554	.538
Cleveland	35	30	.538	.545	.530
Detroit	33	33	.500	.515	.500
Washington	29	33	.475	.484	.468
St. Louis	25	39	.391	.400	.384
BOSTON	17	44	.279	.290	.275

YESTERDAY'S RESULTS

Chicago 5, Cleveland 3.
Washington-Philadelphia postponed, rain.
Only two games scheduled.

GAMES TODAY

New York at Boston—3:15 P. M.
Washington at Philadelphia.
Cleveland at Chicago.

Twilight League

Malden 6, Cambridge 0
South Boston at Fore River; rain.
Dorchester at Somerville; rain.
Lynn 16, Salem 6.

STANDING OF THE CLUBS

	W.	L.	Pc.		W.	L.	Pc.
Lynn	10	6	.714	So. Boston	8	7	.533
Dorchester	9	6	.667	Cambridge	8	10	.333
Malden	9	6	.615	Somerville	7	8	.333
Fore River	6	8	.571	Salem	7	8	.500

GAMES TODAY

Somerville at Malden.
Fore River at South Boston.
Dorchester at Lynn.

International League

Syracuse 7, Buffalo 4 (first game Buffalo 2, Syracuse 1, second game 7 innings).
Other games postponed, rain.

STANDING OF THE CLUBS

	W.	L.	Pc.		W.	L.	Pc.
Baltimore	46	27	.630	Rochester	37	36	.507
Toronto	46	34	.575	Jersey City	36	38	.486
Buffalo	44	37	.543	Syracuse	34	40	.459
Newark	39	39	.500	Reading	15	59	.203

YESTERDAY'S RESULTS

	W.	L.	Pc.		W.	L.	Pc.
N. Orleans	46	25	.648	Atlanta	37	34	.521
Memphis	44	31	.587	Mobile	35	39	.473
Birmingham	42	30	.584	Chattanooga	34	41	.453
Nashville	38	35	.077	Little Rock	26	46	.361

NATIONAL LEAGUE

	W.	L.	Pc.	Win	Lose
Cincinnati	37	26	.587	.596	.578
Pittsburgh	34	24	.586	.593	.576
St. Louis	38	28	.853	.559	.554
Brooklyn	32	29	.525	.532	.518
Chicago	31	31	.500	.508	.492
New York	30	32	.484	.492	.476
BOSTON	23	37	.383	.393	.373
Philadelphia	21	37	.362	.373	.350

YESTERDAY'S RESULTS

Brooklyn 3, Boston 0 (first game).
Brooklyn 8, Boston 4 second game).
Chicago 5, Cincinnati 3 (10 innings).
St. Louis 6, Pittsburgh 2
Philadelphia-New York game postponed, rain.

GAMES TODAY

Philadelphia at New York.
Pittsburgh at St. Louis.

Eastern League

Providence 8, Albany 3
Springfield 5, Bridgeport 3 (6 innings, rain).
Hartford 8, Pittsfield 2
Waterbury at New Haven, rain.

STANDING OF THE CLUBS

	W.	L.	Pc.		W.	L.	Pc.
Providence	40	33	.548	Hartford	34	39	.453
Springfield	34	32	.515	Albany	37	41	.666
Bridgeport	36	32	.507	Waterbury	31	34	.342
N. Haven	39	39	.500	Pittsfield	13	39	.211

GAMES TODAY

Bridgeport at Springfield
Hartford at Pittsfield
Providence at Albany
Waterbury at New Haven 2

N. E. League

Lynn 9, Portland 7 (first game Lynn 8, Portland 2 (second game).
Manchester 8, Haverhill 3 (first game).
Haverhill 7, Manchester 0 (second game).
Salem 8, Lewiston 6.
Nashua 15, Lawrence 6 (10 innings, darkness).

STANDING OF THE CLUBS

	W.	L.	Pc.		W.	L.	Pc.
Lynn	21	7	.700	Lewiston	13	15	.464
Manchester	18	11	.621	Salem	13	16	.448
Nashua	17	12	.586	Portland	12	19	.387
Haverhill	15	10	.484	Lawrence	13	21	.382

GAMES TODAY

Lynn at Salem
Lawrence at Haverhill
Manchester at Portland Me
Nashua at Lewiston, Me.

NORWICH RACE MEETING ENDS TODAY

Norwich, Conn., June 24 This afternoon's feature at the Fair Grounds will be the free-for-all pace, in which Kate Hal, Guessaork Baron Worthy, Ribbon Cane and Sir Roche will come together. The Boston mare Margaret Dillon will not take the word as she has been shipped to Avon, Conn., Trainer Billy Leese, stating that the mare did not fancy the rough footing that prevails here.

The 2.09 and 2.15 trotting classes will finish up program of the meeting. Marmaduke and Peter Rus kirk will fight it out in the last trot, while fourteen are scheduled to battle for the money in the 2.1- class, which will necessitate this event being raced in divisions.

New Marks Set in Past Season by Track Stars

100 Yards—9 3-10 seconds, Locke of Nebraska.

200 Yards — 20 3-10 seconds, Locke of Nebraska.

880 Yards—1:51 7-10, Martin of Northwestern.

Pole Vault—13 feet 8 inches, Barnes of Southern California.

Shot Put—50 feet 7½ inches, Houser of Southern California.

Discus Throw—158 feet 1¾ inches, Houser of Southern California.

Javelin Throw—214 feet 2¼ inches, Musk of Kansas State Teachers.

High Jump—6 feet 7⅛ inches, Haggard of Texas.

Yesterday's three games were all hard fought contests. Page Wyeyesterday's three games were all hard fought contests. Page Wyeyear-olds, after some close finishes.

Bill McAuley Picks All-America Team

By BILL McAULEY

Picking A [illegible] a team is going to be a hard job in fact to owers of the various sports are dissatisfied if their favorite newspaper fails to perform this thankless task, and knowing soccer fans as we do forces us to pick up enough courage to make our initial attempt at selecting an eleven which in our opinion comprises the best players in their respective positions during the [illegible] season.

This team is composed entirely of American League players, as that circuit stands out a class by itself in the kicking game and is therefore the magnet for the leading stars.

The first selection will be the goalkeeper and for this position we are forced to consider two men from the same club, namely Blair and Keer of the Fall River team. We consider Blair as he has the most experience of the two.

For the right fullback we select Mc Millan of Boston stand mate Mc Aules of Providence is a big star but competition and this young player has quite a lot to learn. McMillan of Brooklyn and Hunter of New Bedford are about on a par as regards [illegible] but we give Hunter the preference due to his height. Mcmillan being the smallest defender in the circuit.

For right halfback we have two excellent men in McDonald of Bethlehem and McPherson of Fall River but we give the former the position due to his ability to dispose of the ball to better advantage than the latter.

For the centre half berth and also captain and field general Hamil of Boston is our selection.

The next position, that of left half, gives us more trouble than any other as there were no outstanding men in the position.

McGregor of Bathlehem, Coyle of Fall River and Ballantyne of Boston were the cream of an average lot, with the former having a slight edge.

For the outside right position Mc Nab of Boston has no superior and the same may be said of Croft of Fall River at the inside berth.

Stevens of New Bedford is our choice for centre forward [illegible] position due to his ability in [illegible] the league leadership in goals

Bill McAuley's All America Team of Soccer Stars

Blair	goal	Fall River
McMillan	right back	Boston
Hunter	left back	New Bedford
McDonald	right half	Bethlehem
Hamil, Capt.	centre half	Boston
McGregor	left half	Bethlehem
McNab	outside right	Boston
Croft	inside right	Fall River
Stevens	centre forward	New Bedford
Ballantyne	inside left	Boston
Goldin	outside left	Bethlehem

[illegible] for this season.

[illegible] tain Hamilton of Boston gets the berth as we consider him the finest forward in the game.

For favorable mention we include the following players: Burgener of Providence, Young of Boston, Martin of Fall River, Montgomery of New Bedford, [illegible] of Providence McKenny of the New York Giants, Campbell of Fall River, Purvis of Bethlehem, Brown of New York, Sweeney of Conts and Fleming of Boston.

FENWAY PARK
Today at 3:15 P. M.
RED SOX vs. NEW YORK
[illegible] Theatre 0614

The only new and different pipe tobacco in a generation

A wonderful new pipe tobacco—back of this smoke are two famous old tobaccos, two old favorites that make a marvelous new blend. Buy a tin of "HALF and HALF" today—15 cents—sit down and enjoy this new and better smoke—you'll *like* "HALF and HALF"—no other smoke has this rich, rare aroma—the only new and different pipe tobacco in a generation.

15¢

Here's tobacco that is different—blended of toasted Lucky Strike and fragrant Buckingham, the rare fine flavor of "HALF and HALF" wins you at the first whiff. Prove it yourself today—15 cents a tin—it's the brand that ends your search for perfect pipe enjoyment.

"Half and Half" is great for cigarettes—smooth, fragrant, and rolls easily.

Guaranteed by The American Tobacco Co.

"Half and Half"
SMOKING TOBACCO

DON'T miss Dr. Crane's meaty articles on the editorial page. They are comments on up-to-date topics for PEOPLE WHO THINK.

Magazine Page

· A Lightweight Star

ANTARES, a twinkling red star, about a hundred million times larger than our sun, is really a brilliant bubble of extremely rarified gas. It might indeed be described as all bulk and no body.

BUDGET HELPS FEED THE FAMILY

Boston Evening American Offers Aid to Housewives in Planning Expenditures of Income

BUDGET TALK NO. 84
By MARTHA LEE

"I HAVE $30 a week and five in the family. I cannot keep my food bills under $18 to $20," says a would-be housewife. She is just one of the thousands of New England housewives who are spending the major part of the family income on food.

The smaller the income the larger a proportion must go for food, but $18 out of $30 leaves a big shortage . . . nothing of savings. When women realize the knowledge . . . as a profession and are willing to devote at least one hour a day to menu making, personal marketing and study of household economies, then we can confidently expect them to beat their food allowance of 25 per cent. of the total family income.

Now that hot weather is coming, it behooves the careful buyer to be . . . of meat for . . . and of fish and . . . that meats fish fruits and vegetables . . .

Milk requires the greatest care. Next comes fish. Press your finger on the fish and the impression will not remain if it is fresh. A pretty sure test is to ask your dealer to snip a bit of flesh from the back bone. If the fish is fresh some of the flesh will remain on the bone, . . . rust off and should be bright and gleaming. If the eyeballs are collapsed or gray or dull the fish is not fit for food.

In choosing meat look for that which is firm under the pressure of your finger and clearly shows the branching veins. The fat of beef or mutton should be a rich cream color and the flesh a deep rose. If the fat is . . . and the flesh . . . animal was old and will be tough.

If you are interested, I will send you a . . . menu . . . showing the delicious dishes that can be made from too little known cuts.

Home Budget Editor,
Boston Evening American
Enclosed please find a two-cent stamp for which please send me one of your Home Budget forms;

Name
Address

Write or Print Very Plainly

QUESTIONS AND ANSWERS.

"Forever in Your Debt," writes, "For the first time in ages, I had my gas money and commutation ticket ready on time, due to trying to follow a budget given by you to a lady whose salary was similar to mine. Expenses are rent $4.50 weekly, $19.50 monthly; insurance $1.50 weekly, $2.50 weekly on book bill, laundry $1 Every other penny of $50 weekly income goes for food and clothing. Fortunately I can sew. Husband is delicate and needs good food and meals on same for children. Do you consider full life insurance a necessary?

Five in family and visitors for meals on an average of seven or eight a week. Have relatives in straightened circumstances.

A $24 standard budget would work out savings $3 50, shelter $7, including . . . business carfares, food $10.50, clothing $4.50, operating $4.50, personal $4. You will have a surplus now every week. Can use wires, if is needed most, which is probably for food. Gas and laundry come out of operating, the payment on the back bill out of personal. Yes, full life insurance is termed savings.

If you will tell me your name and address I will be glad to send you . . . books which I think would be helpful. I think you will have to shave off other allotments to give us at least $15 a week for food.

Mrs. B. U. B. has $40 a week to budget. Pays $50 rent and $4 a week for furniture. Would like to save something. I am sure you will have no difficulty, since there are only three in your family and you have a liberal income. Try shelter $12, including business carfares, food $14, clothing $4, personal $3, savings $6 and personal $9.

Mrs. A. U. has had many financial . . . Out of an income of $24 a week pays weekly carfares $1.40, laundry $2 50, rent $6, food $8, fire 50 cents, telephone $1. Needs clothes and at present owes $1,000, is glad to be in the world.

A hard problem, but not a hopeless one. A standard budget for $24. This would line up, savings $3, shelter $7.50 including carfares, food $8 including business lunches, clothing $5, operating covering ice and laundry, and personal $4 50. Out of this you can pay $4.50 weekly on the old debt, I am sure, and you will have a further balance on the food allotment. I do hope this helps you and that you will write me again.

Budget followers should use especial care with their marketing during the hot weather.

How to Succeed in -Keeping Outgo in Bounds

QUEEN'S COUNSEL.

by Queen of Romance

"GRAPES FROM THORNS"

"BEWARE of false prophets which come to you in sheeps' clothing, but inwardly they are ravening wolves. Ye shall know them by their fruits. Do men gather grapes of thorns or figs of thistles? Even so, every good tree bringeth forth good fruit, but a corrupt tree bringeth forth evil fruit."

So says the Bible, and it is old, old advice—words that have been repeated so often, so often, let in this age of materialism run rampant, in this age of incredible scientific discovery, we need it anew.

In so many ways we have lost our simplicity, our child-like acceptance of creeds that satisfied our fathers! Science has made such stupendous strides that we fear being considered old-fashioned, "unadvanced," if we cling to the old religious "fairy tales" on which we were brought up.

We want more elbow room. In our beliefs, more liberty of thought and action. And finally we try to persuade ourselves—because it is so comfortable—that sin is not sin. There is no heaven and no hell, according to the enlightened.

Here are the false prophets, ready with their facile teachings, to encourage "individualism," license, selfishness. "Do as you please," they cry. "Be yourself. Never mind the other fellow and his claims. Acknowledge but one master, and that Yourself."

Thus the false prophets.

But it is today as it was in the days of the Bible. Inwardly such prophets are ravening wolves, and you shall know the value of their preaching by its fruits. Fruits gathered from such sowing are inevitably bitter. Loneliness comes; friendlessness comes, and a realization of the bleakness and emptiness of life.

Within us all, always, is that longing for true spiritual values. "Schnsucht" is the lovely German word for it —for something beyond ourselves, beyond this life a realization of the real God, the only God who is the true source of all things.

To those of us who think straight through a problem to its end, it is clear that religion is compatible with science, as science is compatible with true religion. There is no science that does not, in the complete rounding of its splendid circle, return to God again as the ultimate answer to the inexplicable.

God cannot, will not, be left out. We meet Him at the end of every road, turn and circle as we will to avoid Him. The prophets we meet on these winding paths are false prophets, the fruit we gather but thorns and thistles.

Let us be wise and waste no precious time. True faith, true belief, true selfishness—these are the straight road to a spiritual home of peace and blessedness.

(Copyright, 1926, Famous Features Syndicate, Inc.)

"Boston to Broadway," as Revealed by George M. Cohan Himself

Continued from Page 13

[illegible] man's role in a comedy which I had written for the Colonial Theatre. But this time the laugh was not on me. The other fellow hopped out because he thought the plan was a failure and I jumped in to prove that it wasn't. I managed to save the situation . . .

I'd like to whisper a word to the . . . about the scene all over again. Much to the amusement of several friends of his, to whom he had introduced me.

When we closed with "Ameil Reed" . . . [illegible] . . . you, young fellow, for a very pleasant week.

"What kind of a speech is that?" I pretended not to "get" him, but I understood all right.

"Listen to me, Georgie," he went on. "If ever you're lucky enough to have your own show, take my tip and never have anybody but full-grown men in the cast."

. . . Boston Theatre . . . Hotel in New York, where we . . . [illegible] . . . Through the Rye." It was an old-fashioned country . . . of . . . dance. It never . . . especially well with the audiences, but it was necessary in order to give Josie a chance to make a change of costume.

I'd always . . . that the dance was all right but that the music killed it. So I asked the orchestra leader that morning if he could . . . [illegible] . . . dance for . . . [illegible] . . . of the bars. The melody continued, but . . . [illegible] . . . in the centre of the stage, trying to figure out just why I couldn't do my . . . [illegible] . . . to the music. It suddenly dawned on me that, instead of . . . [illegible] . . . in straight time, to which I'd always done this particular dance, the thing they were playing was in two-four time.

Under ordinary circumstances, I should have stopped the orchestra . . . [illegible] . . . Through the . . . [illegible] . . . but there were several theatrical friends of ours out front that afternoon, among them being Lucy Daly, now Mrs. Hap Ward of Ward and Vokes fame, and the famous Boston Daly family of dancers, and I was proud enough to want to prove . . . [illegible] . . . Lucy . . . [illegible] . . . eyes . . . [illegible] . . . [illegible] . . . [illegible]

Largest Home Delivered and Evening Circulation in New England

Amazing Number of Oil Products

THE total number of chief products that are taken from crude oil is estimated at nearly 500. And there is a possibility that still more may be evolved by new "cracking," distilling and refining methods.

Fiction Page

This Day in History

THIS is the anniversary of the battle of Bannockburn, in 1314, in which Robert Bruce defeated the English army under Edward II., insuring for himself a throne and securing independence of Scotland.

The RED LAMP

by Mary Roberts Rinehart

Author of "THE BAT"

Absorbing Serial by the Author of 'The Bat' Full of Thrills

CHAPTER XXVI.

ANNIE COCHRAN declares that young Gordon has been in the habit of slipping out of the house at night; that he commenced to do it shortly after his arrival, and has done it ever since; that, indeed, he was not sitting on the kitchen steps before he was attacked, but had been out in the car, and was trying to get back into the house.

She also believes that Mr. Bethel suspects it, and has been on the watch especially since the night of the attack.

"There's been bad blood between them, ever since that night," she said. "They talk a bit when I'm in the dining room, but once I'm out of it, they're as glum as oysters.

She also suspects Mr. Bethel of being afraid of Gordon on the nights when she assisted him upstairs, while the secretary was still unskilled, she always heard him bolt his door as soon as he was inside.

"And the nights he stayed down," she added, "he had me bring down that revolver of his. He said it to the fellow who got in by the gun room window, but I've got my own ideas about it."

Her reasons for not telling the details are peculiarly feminine. He had antagonized her early by some high-handed method of his own, and "he was getting paid for finding things out. I wasn't."

But the other reason is curious, and shows a depth of loyalty to me which is unexpected and rather touching.

"I didn't see the use of dragging this place in," she says. "It's got enough name already. And there's a lot of talk going on; some of it makes me sick.

From the way she avoided my eyes and rattled at her stove I am left to conjecture that my wood cutter—who by the way is missing today—was not passed unnoticed, and that possibly either Starr or Nylic has been talking Prohibi Nylic. In any event, Annie Cochran, and very likely the entire vicinity, has evidently known that I have been under surveillance; a miserable thought, only relieved by Annie's loyalty.

"What makes you think he had been off the place, the night he was hurt?"

He said he couldn't sleep, didn't he? And he got up and went downstairs to get something to eat, and then went outside—"

"So he said."

Gordon Entangled

"Well, as far as I can make out, he was dressed from top to toe. He didn't need to do that to get down to the pantry."

And we had missed that! Hayward, Greenolgh and I had checked up that story, according to our several abilities, and had never noticed that discrepancy. "I sent his clothes to be cleaned the next day," she said, "and I noticed it then."

But her real contribution, if I might call it that, lay in the garage, and after tip-toeing to the hall and listening to the sound of Mr. Bethel's dictation from within, she drew me outside.

(Note: The small garage for the main house sits behind the kitchen, and not far from the kitchen door. There are two methods of access to it, one is the drive past the Lodge, which curves around the house, and the other by what we knew as "the lane," a dirt road leading through the woodland, which extends afterwards Robinson's Point, and which strikes the macadam highway further along.)

"So far as I know," she said, "that car's only been out twice since then, and that was to take Thomas home one time, and me another night of the storm. But it's been out, just the same."

"Wouldn't the old man hear it?"

"He might and he mightn't. Suppose it was rolled along the lane and started? He wouldn't hear it there would he?"

To support her contention she showed me a number of ruts in the lane, certainly suspicious, but by no means evidential. It is nothing unusual for motorists to strike into the woodland along the lane, under the impression that it is a public road, and to be brought up all standing at the house.

But against all this, at least as pointing to young Gordon as our possible criminal, is what is to me an insuperable obstacle. We know that the crimes are connected with the killing of the sheep. It is not possible to doubt that. Virginia were killed and the altar built before Mr. Bethel brought Gordon into the neighborhood. Annie Cochran has a certain support for her contention, but not enough.

And she dislikes the boy extreme. Probably [illegible] would have said that it was her attack on him just before I left.

"There's something wrong about him," she said. "When a man's dishonest he thinks everybody else is."

Sees Cipher Expert

As Halliday went to town early today, taking the scrap of paper with the cipher to an expert he knows there, I have not been able to discuss the case again with him. Quite aside from the discrepancy in dates, however, Gordon not arriving until after the reign of terror was well under way, the chief stumbling block is the attack on the boy himself.

Suppose the body does slip out at night, like the cat? He is young, and I imagine pretty much a prisoner all day. He takes dictation all morning, types after luncheon while Mr. Bethel sleeps, and at four o'clock again is ready with his book and pencil. The few moments he has spent with Ruth now and then are plainly stolen.

August 6th

Halliday's expert was not particularly helpful, I gather. We have this to our advantage, however, if advantage it be; the typing was done on a Remington machine.

As I had expected he does not take Annie Cochran's story very seriously, but he blanks his scepticism rather on the beginning of the ten days before the attack than on the attack on the boy himself.

"After all, he says, "how do we know that it wasn't the old man himself who knocked him out? I imagine he has considerable strength in that one arm of his."

"It's difficult, but I'll suppose it." "Suppose the old chap heard him outside," he went on, "trying to get back into the house, and thought it was somebody else. The killer, we'll say. He'd be pretty well justified in banging him on the head with a poker."

"Granting he could have got there, which I doubt, how could he have tied him?"

"One point for you!" he said. "And one more theory handed with its own rope. Still, you'll admit it's a nice idea to play with. Mr. Bethel kills a burglar with a poker, sees it is his secretary, rings the bell and calls help, and then gets up to his room and pretends to be asleep."

It was Gordon who rang the bell."

"Oh well, have it your own way!" he said pugnaciously. "But it was a pretty thin. while it lasted. And it's my opinion still that there is more in it than meets the eye."

Aside from this blind alley, up which Annie Cochran started us, we were all more nearly worried than we have been since the early days of the Summer. I had gone to bed and had got to my breakfast, no longer with the feeling that it may be, figuratively speaking, my last.

Copyright, International Magazine Co., Inc.

Halliday now suspects Gordon and works on new lines. Read the next "Red Lamp" entanglements in tomorrow's Evening American.

Clean, Quick Results with the All-Gas Kitchen

Finish up the morning's work and "save the day" with the aid of quick, clean gas fuel—no more worry, care or dirt.

Call any of our branch offices for help in planning an All-Gas Kitchen with gas range for cooking, and gas water heater.

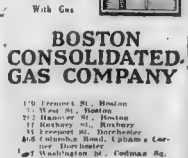

BOSTON CONSOLIDATED GAS COMPANY

170 Tremont St., Boston
5 West St., Boston
572 Hanover St., Boston
11 Roxbury St., Roxbury
85 Prescott St., Dorchester
465 Columbia Road, Uphams Corner, Dorchester
1267 Washington St., Codman Sq., Dorchester
7 Harvard St., Brookline Village
2305 Beacon St., Coolidge Corner, Brookline
899 Broadway, South Boston
612 Center St., Jamaica Plain
918 Washington St., Newton
668 Main St., Waltham
89 Central St., E. Boston
908 Broadway, Chelsea

Ready to Use
Kills Plant Lice But Never the Plant
14 Years Successful Use
El Vampiro POWDER In Handy 10¢ and up Bellows Box

Thoughtless Petting Won't Bring True Love---By Beatrice Fairfax

He Took Me to Dinner — Then He Parked the Car to Pet — So He Took Me Home — And I Haven't Seen Him Since

By Beatrice Fairfax

Who occupies a unique position in the writing world as an authority on problems of love.

COUNTLESS letters reach me on the subject of petting.

"Dear Miss Fairfax," writes "A Reader," regarding her dilemma of petting or sacrificing popularity, "I am twenty-three years old. I have never gone any length of time with any one young man just because I do not approve of promiscuous petting and kissing. As the saying goes, they 'gave me the air.'

"I am the girl in the end crowd are married and now I'm running with a younger set. They are between eighteen and nineteen and they all have 'steadies' or are engaged.

"A few months ago I met a very fine young lawyer. He took me to dinner several times and also to the theatre. Perhaps the seventh time the young man called he took me driving. He suggested petting party.

"I very nicely told him my views of the affair. He said that unless I changed my ideas I was on the straight road to being an old maid. This I really believe.

"I've gone about with men in every state of life—doctors, lawyers, brokers, merchants. They are all alike—they like the petting type.

"Are you sure, dear "Reader," that you haven't given up going out with you just because you didn't get with them? Regardless of petting, not every acquaintance can be expected to ripen into friendship, nor do all of our friendships prove congenial and lasting.

Perhaps they simply lost interest in you. Petting is often a last resort to ward off dullness. Many a girl dodges promiscuous petting by keeping the conversation so bright and interesting that none do not occur in which petting seems the only amusing way to pass the time. Other girls invite petting and kisses by their manner and conversation. In such cases they have only themselves to blame.

Girls who infatuate men through petting without first proving that the mutual interest is also mental and spiritual, may win husbands that way, but the chance for happiness and success of such a marriage is very slim.

'Tarnished Wings,' Beatrice Burton's Latest and Best Serial Story

Continued from Page 12

for me," she thought dreamily, "because I'm so unlike him!"

At the very thought of him, a warm wave of happiness went over her. And he was coming, tonight. Coming to see her! In two hours he would be here!

She left her father and went into the house to take one last look at the old-fashioned parlor. She had been dusting it all afternoon, and trying to make it look more attractive.

But it was hopeless. As she stood in the doorway frowning at it, she wished that Tony were not coming. She didn't want him to see the old, shabby house. She didn't want him to meet Mona, who would be sure to ask him a thousand questions about himself—who his people were, and what he did for a living, and when he was born, and where he had gone to college.

Merry Dresses Up

"And then she'll go into the sitting-room and listen to everything we say, all evening!" Merry went on gloomily thinking.

She had told Tony that she would rather go riding in his car than sit around all evening. But he had stubbornly insisted that he wanted to meet her family.

Merry couldn't understand him. Most of the men who were in love with her liked to take her driving or to a theatre, where they could hold her hand in the dimness.

Or else they wanted to take her out to dinner, or some place where they could dance. That was Merry's idea of a pleasant evening, too. She had no taste for a talk-fest in the parlor, with Mona "listening in."

"But I suppose it can't be helped," she thought with a shrug. "Tony will have to know how poor we are sooner, or later, anyway. And if he's going to marry me, he may as well get used to the idea of Mona as a mother-in-law, right now."

She ran upstairs and began to dress for the evening.

"Even if the house is shabby, I look all right," she said to herself, with satisfaction, as she stood in front of her mirror.

Then she went down to supper who's coming to see me" she said.

Cassie jumped as if Merry had flung a bomb down on the table in front of her. She clapped her napkin to her mouth, and stared hard at Merry from above, for a full minute before she spoke.

Then she didn't speak to Merry, but to Mona.

"Did you hear what she said?" she asked.

Mona nodded mildly. "Yes I heard what she said," she answered. "She said some friend of yours was coming to see her. What of it?"

"What of it?" echoed Cassie. "Don't you remember about Mr. Gaines? He's the man Merry flirted with at the circus the other night."

Mona did remember then, and her face tightened.

"I did not flirt with him!" Merry said, almost at a shout. "He rescued me when I fell. I did not flirt with him, did I, Jinny?"

Jinny shook her head.

"You certainly did not, Merry," she answered firmly. Jinny and Merry were much alike, though Jinny was fair and thin. Both of them felt that Cassie, with her locked door, was their enemy.

"All that's the matter with you is that you're jealous!" Merry blazed to Cassie. "You're peeved because Morley Kaufman broke a date with you last night. You're peeved because I can get any man I want, and you can't!"

Cassie flushed and went on eating.

Tony Doesn't Come

But presently she spoke again.

"Mother," she began, "I don't think you ought to let this Mr. Gaines come to see Merry. She's never met him properly—he just picked her up in a circus tent. What will he think of us, letting him come here when we don't even know him?"

"You know him!" Merry blazed out at Cassie, and he met me and Mona and Dad. He said so. That's good enough for me."

That settled the question. If Tony Gaines wanted to meet her and Dad, Mona was sure that he was the right kind of young man for Merry.

As soon as supper was over, she went upstairs and put on the black silk dress that she had worn to church every Sunday for the last three years. She curled her black hair and did it up on her head, and borrowed a little of Cassie's French perfume for her handkerchief.

And then—Tony Gaines didn't come!

He telephoned Merry at eight o'clock to tell her that he was leaving suddenly to go out of town for his law firm, and didn't know when he'd be back to town.

"He probably didn't have to go out of town at all," said Cassie when she heard the news. "He's probably found more interesting people—and making up his mind not to get in too deep with Merry. A man isn't going to take a girl that he picks up in a circus tent very seriously! Ten to one, Merry will never hear from him again."

Merry paid no attention to what she said.

That is, not at first. But as two [illegible] —she began to wonder if Cassie had been right.

Perhaps Tony Gaines had made up his mind that he didn't care for her after all! Perhaps he did think that she was cheap and common because she had tried to flirt with him on the street. Because she had let him "pick her up" at a circus, and kiss her an hour afterward.

The whole thing began to seem as fantastic and unreal as a dream to her, as time went on.

After all, she had been with him only three times. She barely knew him, she told herself. And he barely knew her.

But even while she was telling herself so, she knew it was not true. More to her than an [illegible] on earth. It wasn't how long you had known a person that mattered. It was how well you knew him, and how much you loved him that counted.

The three days she had known Tony Gaines meant more than all the rest of her twenty years to Merry. She had told him more than she would [illegible] about herself. know about her. But as she looked back upon it, it seemed to her that she hadn't begun to tell him how she felt about him—how much she yearned to her.

If he doesn't telephone me tomorrow, I'll call him up, myself," she told herself every night. But when the next day came, she didn't do it.

She had always been so popular that she had never had to call up her own friends and say, "I won't bring you!" she would finally make up her mind.

Every time the telephone rang she rushed to answer it, hoping wildly that she would hear Anthony Gaines' voice at the other end of the wire. It was always Mother, asking for Mona, or Mrs. Jones asking for Mona.

Then one afternoon [illegible] Jinny were playing [illegible] the piano, the telephone rang. Before Merry had time to [illegible] it Helen had put the receiver to her ear.

"Hello Merry [illegible] then after a moment [illegible] groans and dropped the receiver.

"Merciful heavens!" [illegible] peered [illegible]

"Merry, [illegible] face, and sank [illegible] wall. "Mercy [illegible]

(TO BE CONTINUED)

Tragedy comes to the Lodge and happiness comes to Mona. What of Merry and her love Tony Gaines? Does he come on? Don't miss tomorrow's American for tomorrow's thrilling installment

$4987 — $218

6487. Ladies' Bathing Suit. Cut in 4 Sizes: Small, 34 to 36 inches bust measure. Medium, 38 to 40. Large, 42-44. Extra Large, 46-48 inches bust measure. A Medium size requires 2¾ yards of figured material and 1¾ yards of plain 54 inches wide. Price 12c.

6218 Ladies' Dress. Cut in 7 Sizes: 34, 36, 38, 40, 42, 44 and 46 inches bust measure. A 38 inch size requires 1¾ yards of 44 inch material with ½ yard of contrasting to trim as illustrated. Width of skirt at the foot is 1¾ yards. Price 12c.

FASHION BOOK NOTICE.

Send 12c in silver or stamps for our UP-TO-DATE SPRING AND SUMMER 1926 BOOK OF FASHIONS, showing color plates and containing 600 designs of Ladies', Misses' and Children's Patterns, a CONCISE and COMPREHENSIVE ARTICLE ON DRESSMAKING; ALSO SOME POINTS FOR THE NEEDLE illustrating 30 of the most simple stitches and allowing hints to the home dressmaker.

Boston Evening American Pattern Coupon

IMPORTANT—Many orders come without name and size. Before you send, have your name, address, size and number of pattern on coupon.

Pattern No. _____

Size _____

Name _____

Street _____

City _____

State _____

Print CAREFULLY and mail (enclosing 12 cents—stamps or coin) to Boston Evening American Pattern Dept. Box 180, Times Plaza Station, Brooklyn, N. Y.

Fashions and Fancies

By Mildred Ash

PUT Through the Third Degree—

Leather fashions are sentenced to appear in sets of three, wherein shoes, purses and the trimmings on felt sports hats must match. Alligator, lizard or boa skin shoes are not completely smart unless matched by purse and hat band.

A Streak of Lightning seems to have struck the purse and shoe fashions, for flashing lightning slashes of vividly contrasting leather are the smartest trims for the one strap pumps and, the tans that match them. Open shank, spike-heel, single strap sandals of patent leather or kidskin are also shown with tri angular and other geometric designs appliqued upon them.

The High Water Mark doesn't set seem to have been reached, for the tide of fashion is carrying skirt lengths higher and higher. Inasmuch as [illegible] to the contrary, Paris is drawing the hem nearer and nearer to the knee—thus, for her and further from the ankles where "size like" styles used to place it.

The Swan Song—is always supposed to be the sweetest at its very end of the swan's life, but [illegible] den of this song is to introduce a brand new swan, "swan silk," that was just born this season and is so named because it cannot be spotted by water. Costume slips of "swan silk" will be the most practical foundations for the chiffon and organdy frocks of the coming season.

Tarkroot

Erases wrinkles; improves contour

Wrinkles Vanish Before Your Very Eyes!

Do you believe it possible to literally erase your wrinkles, crow's feet and age-lines? Just try this simple experiment: Mix a spoonful of Powdered Tarkroot with a spoonful of lemon juice, wet your face with this soothing emulsion—and watch how simple things prove remarkable phenomenon you have ever heard of! Those wrinkles and lines actually disappear before your very eyes—in less than 15 minutes! And this astonishing result is accomplished without the least harm. The treatment, on the other hand, [illegible] beneficial to skin and [illegible] The effect is not at [illegible] be had produced by any [illegible] mixture is to be recommended for the face, leaving noticeable [illegible]

No one can really appreciate the wonderful rejuvenating effect of Powdered Tarakroot, used as directed, without procuring an original package from the druggist and trying it.

Advertisement

A Penn. Nurse Says:

For babies and bed patients I have never found anything to equal Sykes Comfort Powder, to heal and protect the skin. Physicians recommend it

Sykes Comfort POWDER
HEALS THE SKIN

Advertisement

TWO WOMEN FOUND HELP

By Reading Experiences of Other Women

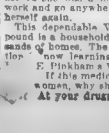

Mrs. Nina Matteson, Box 296, Oxford, N. Y., writes—"If it had not been for your medicine, I could not have done my work as it should have been done. Mother told me of Lydia E. Pinkham's Vegetable Compound, and I had read in different papers what it had done for different women. She waited me to try it, so my husband got me one bottle at first; then I took two others. * * * Now I am feeling quite strong again."

Mrs. Ernest Tanguay of Adams, Mass., writes she was ill for four years and could not sleep nights or go out on the street. She read about the vegetable Compound and decided to try it. After taking eight bottles she was able to do all her work and go anywhere and is quite herself again.

This dependable Vegetable Compound is a household word to thousands of homes. The fourth generation now learning the merit of E. Pinkham's Vegetable Compound.

If this medicine has helped women, why shouldn't it help you? At your druggist's.

"Tintex tints my finery like new!"

THE woman who uses Tintex has discovered the secret of an ever new wardrobe. And she has also discovered the secret of true economy! "Undies," silk stockings, sportswear, dresses—even curtains—are kept just-like-new by "tinting as you rinse" with Tintex. No need, then, to be continually buying new things. With the Tintex home tinting shades you can use all or cold water. See the [illegible] colors on the Tintex Color [illegible]

Blue Box — for tinting the finest silks and laces

Gray Box — for tinting a [illegible] cloth, canvas, linen

15¢ at drug and dept

Tintex

TINTS AS YOU RINSE

Tints & Dyes Anything any Color

Distributors, PARK & TILFORD [illegible]

THE THIMBLE THEATRE

Home, Sweet Home—By SEGAR

WONDER WHO SHE IS? SHE MUST BE RICH OR THOSE THUGS WOULDN'T HAVE KIDNAPPED HER
YEAH- AND SHE FOUND A THOUSAND DOLLAR BILL IN HER STOCKING
HEAVENS! MAY BE MY MEMORY WILL NEVER RETURN—IF I ONLY KNEW MY NAME
SHE CAN HAVE MY NAME—AND I'M SAYING THAT TO THE POPEYED WORLD!
A REGULAR LITTLE QUEEN!
IF SHE GETS GAY WITH MY HAM, I'LL PULL A BAIL OF HAIR OUT OF HER PRETTY LITTLE HEAD!
WELL, ANYWAY SHE CAN MAKE HERSELF AT HOME HERE 'TILL SHE FINDS HER RELATIVES
624

BRINGING UP FATHER

Jiggs Counts His Man Out

By George McManus

OH GOLLY-IF I HAD A PICK-I BET I COULD HIT IT.
WHAT'S THE CALL FOR MR DIGGS?
FORE!
OH! LOOK!
I SAID "FORE"
WAIT'LL YOU HEAR WHAT I'VE GOT TO SAY WHEN I GIT ME HANDS ON YOU.
FIVE-SIX-SEVEN-EIGHT-NINE-TEN!!
© 1928 BY INT'L FEATURE SERVICE INC.
Great Britain rights reserved
624

GOLDBERG'S CARTOONS

Life's Little Jokes—No. 499,360

Copyright, 1928, by R. L. Goldberg

By Rube Goldberg

A FRIENDLY YOUNG BABY WAS GLADYS MESWEET, FOR SHE TALKED TO ALL PEOPLE WHO PASSED ON THE STREET,
BABY GO TO MRS. MCOOF
WHILE A BABY NAMED PANSY MAGNOLIA KRAUS WOULDN'T TALK TO A STRANGER WHO CAME IN THE HOUSE!
BUT TIME CHANGES MATTERS AS ONWARD WE STUMBLE, NOW GLADYS WON'T GIVE ANYBODY A TUMBLE,
WHILE PANSY, WHO'S NOW PART OF LIFE'S BUSY WHIRL, IS A VERY AGREEABLE, SOCIABLE GIRL!
I'VE GOT EVERYTHING ARRANGED—HE'S GOING TO STUDY LAW AND SUCCEED ME
BOLONEY, YOU'D BETTER WAIT AND SAW WHAT HE SAYS ABOUT IT WHEN HE GROWS UP
McNaught Syndicate, Inc., N. Y.

US BOYS

The Silent Drama

By McNamara

I OUGHTA GET SOME ACTION OUT OF HER TO-DAY. I TOLD OOFTY TO FOLLER HER RIGHT UP AND KEEP YELLIN' AT HER TILL SHE GIVES HIM A TUMBLE.- GOSH SHE OUGHT TO BE JEALOUS BY THIS TIME!
HEY EMILY!- SHRIMP IS STUCK ON MARJORIE THEDY, KNOW THAT?
AIN'T YA JEALOUS OR NOTHIN'?
SHE DIDN'T SAY A THING!
OH WELL, NO NEWS IS GOOD NEWS
TRYING TO CONSOLE HIMSELF!
624

KRAZY KAT

Cruel Gravitation Law—By HERRIMAN

Copyright, 1928, Int'l. Feature Service Inc. Great Britain Rights Reserved.

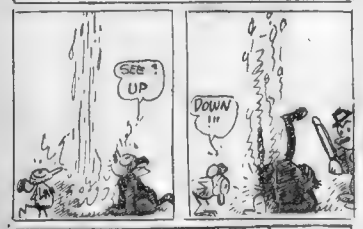

Skippy

Brings His Own Leaves

By Percy Crosby

DAILY SHORT STORY

MARIE had invited the three of them into a tea store to get a drink. Later opening her purse to pay the modest total of 20 or 30 cents for tea, she found—not only that she had no money with her—but a number of other things. Among them a letter from her husband, Tom McDonald, telling her that he would not be home for dinner that night. She always had to be attractive looking, that after all, Tom regarded her as an amusing toy, a picture, framed to suit his taste, also to display to the world his high financial rating.

Josephine would have preferred to have worn plainer, less expensive clothes and have been able to pay for them without hearing him quarrel, even though she was well aware that he took boundless pride in her appearance.

When he came home that night he was in a bad humor and even her beauty in the lovely, soft apple green taffeta frock with only a string of exquisite pearls for adornment failed to placate him. "Another damn bazaar for something or other tonight of course, we'll have to look in on it. Money! Money! Everywhere I turn. As if it were not enough to have you take it all away from me without every other Jane turning bandit as well."

Slow consuming rage burned in Josephine. Dr. Jekyl and Mr. Hyde! That expressed Tom perfectly. One hour dropping a diamond bracelet in her lap—the next, quarreling over a bill for a $15 hat. Whatever he chose to buy was one thing, but for her to spend a cent—that was quite another matter.

She determined to leave him. There would be no apparent anger. She would not stoop to quarrel again. She would go with him to the bazaar and the following morning when he left for the office she would pack only the plainest clothes she possessed and go back to a little room in the Y. W. It would no doubt be shabby. Cretonne drapes could not compare favorably with softest silks and satins. But she would be free again. Independent. Able to call her soul her own. Likewise, the salary she would once more be able to earn. Likewise, if she wanted a seventy-cent soda she would not have to deny herself or be compelled to say, blushingly, "Please charge it!"

"Well, are you going to sit there all night and moon around or get your coat and start to that damned hold-up? The sooner we go, the sooner we'll be back with the junk these society affairs hand you for good, cold cash," announced Tom peevishly.

Upstairs in their room, as she dusted a bit of powder on her face, Josephine suddenly saw Tom's wallet, lying on the dresser. When he had hurriedly changed before dinner he had forgotten to put the roll of bills in his dress clothes. She selected a beaded evening bag, large enough to hold the money. Smiling a little at the plan that had popped into her head, Josephine dropped the roll into her bag.

In the beautifully decorated room where the bazaar was held Tom, all smiles for everyone, proudly holding Josephine by the arm, escorted her to a booth piled high with lovely pillows Taffeta, satin, cretonne, lace ones and fluffy boudoir pillows of organdie, dainty as many petalled flowers. He generously selected a dozen of them, Reached into his hip pocket for his wallet. With a rather blank expression which no one but Josephine noticed, Tom began to feel in every pocket. When he realized the search was hopeless he turned laughingly to Josephine.

"I'll have to ask you for a loan—I've misplaced my purse," he said easily. At that very moment Marie and Lou Manning, with whom Josephine had been that day in the drug store, stepped up to them.

"Don't try to pull that fake stuff before me, Mr. Stingy," dared Marie, glancing at Lou Manning meaningly. "Your wife never has any money. You're apparently one of those cave men who handle not only the big stick, but all the cash as well. Now, my husband is a sport. He divides with me. Allow me!" She opened her gold mesh bag.

"No, thanks," said Tom quickly, scowling. "I'll get a check somewhere around here."

For just a second Josephine hesitated. Then she held out her own beaded bag to Tom. "Marie's just leading you," she said proudly for the benefit of the two or three people who stood there. "You can take all you need out of the family roll."

A look of surprise and relief spread over his face as his fingers affectionately closed upon his own sheaf of bills. He looked lightly at Marie with a sort of cock of the walk air and man-like, he got away with it.

Josephine did not leave him as she had expected and planned to do. She had no need to go. They buried the family skeleton that night.

"You ought to have your own money," he said, waving back the bills she handed to him out of her beaded bag. "You were jolly well fixed to-night as you remember if you had wanted to do it. A chap certainly has a funny feeling when he has no cash. Believe me! By the way," he put an arm tenderly around her, "how about a thousand a month for yourself? Can you manage on that?" He kissed her warmly. "You're a darn good wife. I'll tell the world. A thousand a month do you?"

Josephine considered for a second. "To misquote Omar," she said in answer, "I'll take the cash and let the credit go, nor heed the distant rumble of the first day of the month."

BOBBIE AND HIS PA

By William F. Kirk

OUR teacher told us today, I red to my dad, that the yung people nowadays is much moar sil ber, I sed, than the yung people of thirty years ago. Is that rite, Pa?

It is, sed Pa. I am glad your teacher knows sumthing.

I dont know, sed Ma, is it rite? I meet sum yung people nowadays that is vary sweet & vary brite, sed Ma. It gives me a pane to hear the yung people of this day beaing denounced & riddikuled, sed Ma.

You are rite for one, Ma, I sed. Pa yung people today is just as fine yung people as ever lived, I sed & I ought to know, I sed, because I am one of them, I sed.

Wife sed Yes, I am surprised to heer you say that the yung people of today is as brite as are those in our yuth, sed Pa.

Well, sed Ma, let me and Bobbie bone when we first wents ago. To begin with, sed Ma we used to pay sixty gallons like four office & seven In and now we put set Ma, & Henry Nevvy hangs Over Tyre filed. Looking back at those wild parties sed Ma I like to remember my grate sense of Wisdom falling from our lips, sed Ma.

Rite you are Ma, I sed. I a kids now is jest as fine kids as ever lived.

No matter what the old fokes say.

About the deer old times & stiles, I think the yung fokes of today has got them beat. One Thousan miles

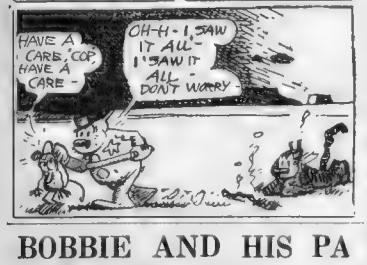

TAKE THE CASE

Maria C. Lutterell

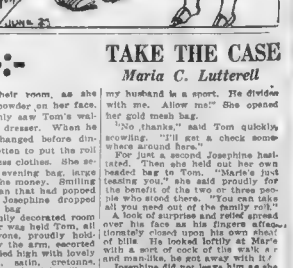

ELLA CINDERS

'You Furnish the Girl

By BILL CONSELMAN and CHARLIE PLUMB

IT'S REALLY TIME WE LOVE BIRDS STARTED TO THINK OF FEATHERING OUR LITTLE NEST.
THAT'S IT A GOOD EGG!
THIS IS A PERIOD DESIGN — NEW GRAND RAPIDS — AND FULLY GUARANTEED. WE STAND BACK OF EVERYTHING WE SELL
I'LL TAKE A GAS RANGE — LET'S SEE YOU STAND BACK OF THAT!
I WILL WRITE YOUR NAME ON THE SAND, AND IF A WAVE WASHES IT OUT, I'LL PLUCK A PINE TREE FROM THE TALLEST MOUNTAIN AND WRITE IT IN LETTERS OF FLAME ON THE SKY!
AND I'D LIKE TO SEE ANY WAVE WASH THAT OUT!
Many times passed
And continued to pass
DARDON THE INTRUSION, BUT IF YOU PLAN TO SPEND THE EVENING HERE, WOULD YOU MIND LOCKING UP WHEN YOU GO?

POLLY AND HER PALS

Sympathy, Such as It Is

By Cliff Sterrett

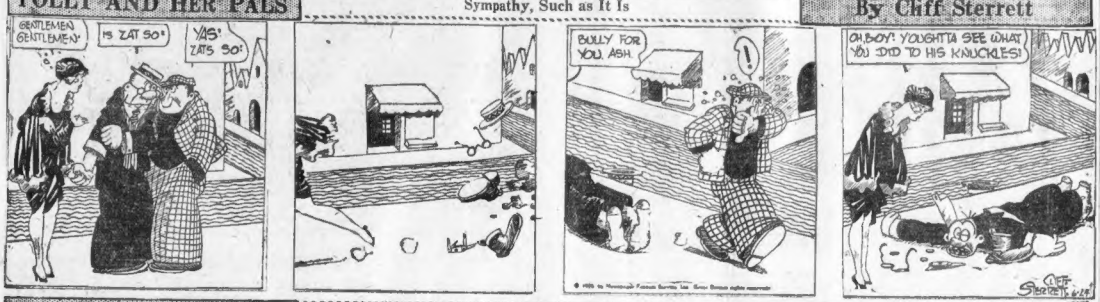

FILLUM FABLES

The Plot

By Chester Gould

Episode 10 - Secret Waters
DETERMINED TO GET REVENGE ON AL, AND, INSPIRED BY VERA'S JEALOUS HATRED OF BILLIE, LOUIE COMPLETES HIS DASTARDLY PLANS - -
NOW YOU UNNERSTAN' EVERYTING O.K., EH? HA HA, WE GET TE BEEG REVENGE TONIGHT, HAH? YOU BETCHA LIFE MY
THAT NIGHT = THE PARTY AT THE NUTAMEG CABIN =
ALL RIGHT -
AL
YOU DOUBLE CROSSER! YOU CHEAT!
DON'T MISS TOMORROW'S
HERSTOR

ABIE THE AGENT

Getting Things Started

By Hershfield

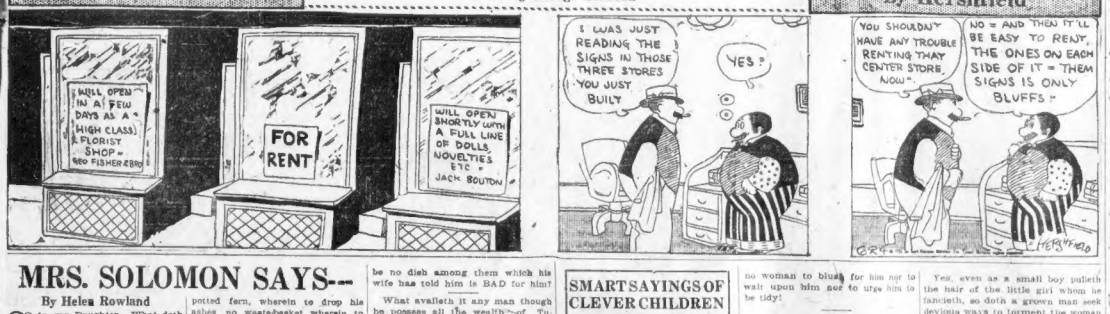
WILL OPEN IN A FEW DAYS AS A HIGH CLASS FLORIST SHOP 900 FISHER ZBS
FOR RENT
WILL OPEN SHORTLY WITH A FULL LINE OF DOLLS, NOVELTIES ETC - JACK BOUTON
I WAS JUST READING THE SIGNS IN THOSE THREE STORES YOU JUST BUILT
YES?
YOU SHOULDN'T HAVE ANY TROUBLE RENTING THAT CENTER STORE, NOW.
NO - AND THEN IT'LL BE EASY TO RENT THE ONES ON EACH SIDE OF IT - THEM SIGNS IS ONLY BLUFFS!
HERSHFIELD

Today's Cross-Word Puzzle

DOUBLE TRAIED. No. 232

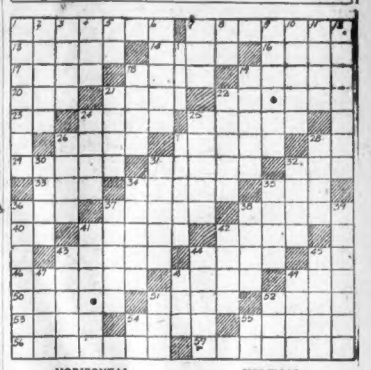

HORIZONTAL

1—getting up
7—excite
13—round-up
14—too
16—smooth and level
17—very black
18—south-western state
19—big or vast
20—nothing
21—connect
22—coffin
23—upon
24—raised platforms
25—retains
26—neat
27—collide violently
28—masculine pronoun
29—girl's name
31—divide
32—seed capsule
33—rank or file
34—use; service
35—peruse carefully
36—title of respect
37—rob
38—wearied
40—above
41—punctuation mark
42—sap of certain plants
43—eaten
44—traded
45—sets of the seals
46—part of the eyeball
48—abbor
49—old women
50—leaves out
51—goats
52—farinaceous tropical food
53—rend asunder by force
54—the military
55—fog horn
56—grimly
57—fans; cheerers

VERTICAL

1—sandy
2—the redbreast
3—image
4—Japanese coin
5—the peacock butterfly
6—portals
7—commutes
8—proceed
9—small image sculpted as an oracle
10—states emphatically
11—afternoon repasts
12—penetrated
13—legislative enactment
15—sacred instruments used by Mormon seers
20—web-footed birds
21—become unruly
24—listened to
26—portrayed
28—enclosure for cattle
26—Norse god of war
27—freed
29—sharpen
30—tongue
31—hearken
32—flesh of swine used as food
36—small groove or edge
39—chills
40—helps
42—rescues
43—anger
44—fabulous monsters
45—gilds
47—fine particle
48—actuate
49—medieval deity
50—bear with
51—few hops
52—discard
53—objective pronoun
54—rabbit
55—lament
57—meet in session
58—symbol for aluminum
59—in this manner

ANSWER TO PUZZLE No. 231

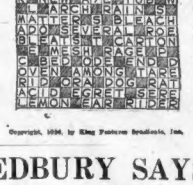

Copyright, 1926, by King Features Syndicate, Inc.

MEDBURY SAYS---

By John P. Medbury

GOVERNMENT reports show that the American people spent forty-seven million dollars for chewing gum last year. Hereafter the United States will be known as the wide open faces.

THE report can't be denied as there are statistics under every theatre seat.

THE amount of gum sold is enough to take our breath away.

ONE little stick can cover up a multitude of garlic.

EVERY time a vegetable man sells an onion somebody buys a package of gum.

THE big chicle manufacturer claims that he has his name on the tip of everybody's tongue.

IF people ever kept their mouths shut he'd go into bankruptcy.

HE'S afraid that an epidemic of lock-jaw will come along some time and ruin him.

GUM is a wonderful invention. Anybody can run it under their own power.

CHEWING is something that a man has to do for himself.

NO matter how rich he is, he can't hire anybody to help him.

ONE fellow had a speedometer put on his chin. He discovered that his jaws traveled fifty miles a day.

NEXT year we can look for some startling developments in the chicle business. When we fight with a piece of gum, instead of throwing it away, we'll be able to send it back to the factory and have it vulcanized.

Copyright, 1926, King Features Syndicate, Inc.

MRS. SOLOMON SAYS---

By Helen Rowland

SO to, my Daughter. What doth an house full of hand-painted ashtrays profit a man if there be no

Advertisement

Free to Asthma and Hay Fever Sufferers

Free Trial of Method That Anyone Can Use Without Discomfort or Loss of Time

We have a method for the control of Asthma, and we want you to try it at our expense. No matter whether your case is of long standing or recent development, whether it is present in Chronic Asthma or Hay Fever, you should send for a free Trial of our method. No matter in what climate you live, no matter what your age or occupation, if you are troubled with Asthma or Hay Fever, our method should relieve you promptly.

We especially want to send to those apparently hopeless cases, where all forms of inhalers, douches, opium preparations, fumes, "patent smokes," etc., have failed. We want to show everyone at our expense, that our method is designed to end all difficult breathing, all wheezing, and all those terrible paroxysms.

This free offer is too important to neglect a single day. Write now and begin the method at once. Send no money. Simply mail coupon below. Do it Today—you even do not pay postage.

FREE TRIAL COUPON
FRONTIER ASTHMA CO., Room 115-D, Niagara and Hudson Sts., Buffalo, N. Y.
Send free trial of your method to

.....
.....
.....

Advertisement

This Great Healing Oil Must Banish Eczema and Skin Troubles

Or Your Money Back

That's the Plan On Which Moone's Emerald Oil Is Sold by All Druggists to All Who Buy It for Any Skin Trouble Whatever.

Make up your mind today that you are going to give your skin a real chance to get well.

Never mind what caused it—you've probably been, like a lot of other people, convinced that the only thing to use was an ointment or salve—some of them are very good, but in the big majority of cases these sticky salves simply clog the pores and the condition primarily remains the same.

Go to any good druggist today and get an original bottle of Moone's Emerald Oil.

The very first application will give you relief and a few short treatments will thoroughly convince you that by sticking faithfully to it for a short while your skin troubles will be a thing of the past.

Don't expect a single bottle to do it all at once but one bottle we know will show you, beyond all question that you have at last discovered the one and only sure way to restore your skin to perfect health.

Remember that Moone's Emerald Oil is a clean, powerful, penetrating Antiseptic Oil that does not stain or leave a greasy residue and that it must give complete satisfaction or your money cheerfully refunded.

potted fern, wherein to drop his ashes, no waste-basket wherein to throw lighted matches and no mahogany piano whereon to leave his burning cigarette?

What do all the viands of imported chefs delight his palate, if there be no dish among them which his wife has told him is BAD for him?

What availeth it any man though he possess all the wealth of Tutankhamen and have no woman nigh with whom to argue concerning the saving or the spending thereof?

What doth it gladden a man though all the world fall down before his wisdom, if his own wife will not permit him to "tell her how to do things?"

What doth it delight him though he possess all the beauty of Adonis and all the charms of Narcissus, if two women be not breaking their hearts with jealousy over him?

What doth it signify though he have the freedom of all the world wherein to roam in search of diversion, if no WOMAN careth when he returneth or whether he goeth not waiteth up to admonish him?

What doth all the devotion of a woman's heart delight him if there be no "other woman," whereunto to flirt and to torment her?

What comfort doth a bachelor find in a soft collar and an old hat and an unshaven chin? What joy hath he in throwing his clothes upon the floor? For, alas, he hath no woman to blush for him nor to wait upon him nor to urge him to be tidy!

Go to. What does any sin or any folly or any diversion avail a man, if no woman hath forbidden it?

Better a stalled ox and a woman to quarrel with thereover than a dinner of herbs eaten in peace and quiet.

SMART SAYINGS OF CLEVER CHILDREN

The Boston Evening American will pay $1 for published smart sayings. Address "Smart Sayings," Boston Evening American.

One night my aunt lay down with my cousin, age three. As she would not go to sleep, my aunt covered her eyes with her hand. Then the baby said: "You don't have to hold my eyes, when they are ready they will close themself."

BERTHA HAMELBURG,
158 Morrison avenue, Somerville.

FOR Acid Stomach

PHILLIPS' Milk of Magnesia

Instead of soda hereafter take a little "Phillips Milk of Magnesia" in water any time for indigestion or sour, acid, gassy stomach, and relief will come instantly.

BETTER THAN SODA

For fifty years genuine "Phillips Milk of Magnesia" has been prescribed by physicians because it overcomes three times as much acid in the stomach as a saturated solution of bicarbonate of soda, leaving the stomach sweet and free from all gases. Besides, it neutralizes acid fermentations in the bowels and gently urges this souring waste from the system without purging. It is far more pleasant to take than soda.

TRY A 25c BOTTLE

Insist upon "Phillips." Twenty-five cent and fifty cent bottles, any drug store.

No! It Isn't Christmas

Just because there is a border of Holly around this ad and Santa Claus is in it doesn't mean that it is Christmas . . . But—

You turn to the classified ads on the next to the last pages of the American or Advertiser and read about all the good things that may be had, you really will think that Christmas is here and that Santa Claus wrote those ads.

EVERY DOLLAR THAT HAS BECOME DUE ON FIRST MORTGAGE BUILDING BONDS SOLD BY US HAS BEEN PAID TO EVERY INVESTOR

Select Your July Investments Now

Yielding 6% to 6½%

A typical current offering

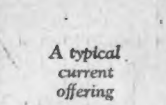

6½%
First Mortgage Bonds
secured by
PELHAM HALL APARTMENTS
(nearing completion)
Beacon and Pleasant Streets
Brookline

BOND buying is extremely heavy in July, due to the flood of capital made available through maturing bonds and mortgages; interest and dividend payments and bank interest credits.

Anticipating this heavy mid-year demand, we have withheld portions of several attractive issues and are able to offer at this time, the unsold bonds of eight carefully selected First Mortgage Bond Issues, all of which have been safeguarded with the characteristic American Bond & Mortgage Company thoroughness.

We will accept reservations now for delivery on any date from June 24th to August 1st, inclusive.

You should include in your list of conservative holdings, these worry-proof First Mortgage Bonds.

Communicate with us at once for full descriptive literature.

Write, call or phone for booklet B.A.-255

AMERICAN BOND & MORTGAGE CO.

Capital and Surplus over $8,000,000

43-47 Federal Street, Boston *Telephone, Liberty 9200*

Chicago New York Washington Philadelphia Detroit Albany Peoria Syracuse St. Louis Cleveland
Cincinnati Hanley Buffalo Grand Rapids Minneapolis Utica Indianapolis Pittsburgh

Established 1904 AN OLD RESPONSIBLE HOUSE Incorporated

NEW ISSUE

TOWN OF ARLINGTON

MASSACHUSETTS

4% Tax Exempt Coupon Bonds

Dated July 1, 1926 Due July 1, 1927 to 1946

To Yield from 3.50 to 3.80 per cent

Kidder, Peabody & Co.

BOSTON Founded in 1865 NEW YORK

PROVIDENCE

Trust Services for Individuals

This bank is empowered to act as
Executor under Will
Administrator
Trustee under Will
Trustee under Deed of Trust
Guardian
Custodian or Agent

Original Charter 1818

A booklet describing these services in detail will be mailed upon request. Ask for Trust Booklet T-11.

THE ATLANTIC NATIONAL BANK OF BOSTON

Main Office 70 Post Office Square

DILLON, READ JOIN IN $60,000,000 STEEL PLAN

New York, June 24 (A.P.)—A $60,000,000 financing operation to complete the merger of Germany's leading steel companies into the United Steel Works Corporation will be handled jointly by American and German interests next week, it was learned today.

Dillon, Read & Co. of New York will share equally in the business with the "big D" banks of Germany, and simultaneous offerings of $30,000,000 bond issues, of both dollar and marks denominations, will be made in this country and in Europe. Details of the flotation are now being worked out.

The transaction will be one of the largest loans ever arranged in this country for a foreign industrial enterprise and will be the first large scale financing of a home industry by German investors since the war.

Clarence Dillon, head of the banking firm bearing his name, recently returned from Germany where he concluded negotiations for the financing.

State Street Notes

CALL money remained at 4½ per cent.

ENDICOTT-JOHNSON Corp.'s orders for the past six weeks show an increase of 29 per cent. A year or two ago Endicott-Johnson began a very extensive newspaper advertising campaign.

JULY interest and dividend payments, largest on record, are expected to stimulate investment demand for securities.

Boston Curb

	Open	High	Low	Latest
Ammon Silver	20c	20c	18c	18c
Bagdad Smelt	33c	33c	30c	30c
Bolton Montana	40c	40c	35c	40c
Cheyenne Oil	31c	32c	30c	32c
Chief Ches Min	2	2	2	2
Colon Exchange	1¾	1¾	1¾	1¾
Consolidated Mex	1¾	1¾	1¾	1¾
Crystal Copper	37c	38c	37c	38c
Dia Glen	1¾	1¾	1¾	1¾
Elec Bond & Share	69½	69½	69½	69½
Eureka Croesus	3	3	3	3
Eureka Smelting	54c	56c	54c	56c
Goldfield Oper	28c	28c	28c	28c
Imperial Mines	70c	72c	68c	68c
Iron Cap	3½	3½	3½	3½
Jerome Verde Dev	65c	70c	65c	70c
Nipissing Mines	5¾	5¾	5¾	5¾
Pennine Con	90c	90c	80c	80c
Perpetual Pet	1 1-16	1 1-16	1 1-16	1 1-16
Premier Gold	85c	85c	85c	85c
Reo Motor	8½	8½	8½	8½
San Juan L & D	1¾	1¾	1¾	1¾
Silver Dyke	4c	4c	4c	4c
Stutz Motor	25	25	25	25
Texas Lux	7¾	7¾	7¾	7¾
Union G & S	1 1-32	1	1	1
United Verde Ext	31	31	30	30
Verde Mines	9c	9c	9c	9c
West Cornwall	65c	65c	55c	55c

New York Curb

Sales	INDUSTRIALS	High	Low	Close
2500	Cent Eating "B"	11¾	11¾	11¾
1100	Courtaulds Ltd	11¾	11¾	11¾
1100	Elec Bond & Sh new	69¾	69½	69½
2000	Elec Investors	39	39	39
4200	Goodyear T & R pf	87¾	87¼	87¾
1500	Rikeshocker Mot	26¾	26¾	26¾
1000	Reynol Metals	37	37	37
1200	Standard Publ "A"	23¾	23½	23¾
1700	Trans Lux Dis Pict	24¼	24¼	24¼
	MISCELLANEOUS			
1800	Continental Oil	22	21¾	22
1800	Standard Oil of Ind	34	33¾	34
2300	Am Meter new	6¾	6¾	6¾
2000	Cities Service new	39¾	39¾	39¾
1200	Columbian Synd new	8¾	8¾	8¾
2500	Gilliam Oil	1¾	1¾	1¾
1200	Leased Oil	7¾	7¾	7¾
1500	Pennroad Corp new	14¼	14¼	14¼
1000	Refrac Textile Oil Cor	21¾	21¾	21¾
1500	Salt Creek Producers	32¾	32¾	32¾
	MINING			
12500	Cons Copper	3¾	3¾	3¾
2000	Key Copper	3¾	3¾	3¾

NEW YORK STOCKS

	June 24 June 23					June 24 June 23			
	High	Low	Close	Close		High	Low	Close	Close
Abitibi P & L	73	73	73	—	Founda Co	105⅞	102¼	—	102
Air Reduction	115¼	115½	115½	115⅝	Eisenlohr Br	14¼	14¼	14¼	14½
Ajax Rubber	9½	9	9	9⅛	Elec Refrg	78	77	77¼	77
All Ch & Dye	123½	122½	123½	122⅝	Gen Elec n	34⅝	33⅜	33⅜	—
Allis Chal Mfg	87⅜	86¼	86¼	86⅝	Fox Film	63⅝	60¼	60¼	61⅜
Am Ag Chem	19⅝	19¼	19¼	20⅛	Freeport	32¾	31⅝	32⅛	31⅝
Am Br'n Roy	41⅝	40¼	40¼	41⅛	Gen Asphalt	70⅜	68	69	68½
Am Can	52⅝	52¼	52⅜	52	Gen Cigar	53	53	53	—
Am Express	120	119⅝	120	119½	Gen Electric	338	338	338	336⅝
Am Ff'r	32⅞	32½	32½	32⅝	Gen Motors	142¼	140⅝	140¼	140⅞
Am Hide L	8⅜	8⅜	8⅜	5	Gen Petrolm	68¼	65⅝	65⅝	65
Am Hide&L pf	43	42	43	43½	Gen Ry Sig	87¼	84⅜	85¼	85¼
Am Ice	132½	131	132	132	Gillette	17¾	17½	17¾	17¼
Am Linseed	34¼	33½	34¼	34⅜	Gold Dust	48⅛	46⅝	48	51¼
Am Love	104	103½	103¾	103¾	Goodrich Tire	52	50⅞	51	51⅛
Am Radiator	110½	110	110½	110	Gt Northn pf	77⅜	76⅝	77	76⅝
Am Safety R	48¼	48¼	48¼	48⅝	Gt West Sug	95¼	95	95	95
Am Smelting	128	127	128	126⅞	Gulf M & Nor	38⅜	37½	37½	37½
Am Steel Fdy	42⅜	42¼	42⅜	42⅜	Gulf States St	77	74½	74½	75
Am Sugar	70	69	70	70¾	Hartman Corp	26¾	26¼	26¼	26⅛
Am TelaTel	149	139¾	140	140	Household Pr	41¼	41¼	41¼	—
Am T&T rts	6⅛	6	6 1-16	—	Howe Sound	37	36½	36⅝	36
Amerada	51¾	51¼	50½	51¼	Hd & Mn RR	39	38⅝	38⅝	38½
Am PrsLt	60	59⅝	60	59	Hudson Motor	54⅝	53¼	53¼	52⅝
Am Home Pr	25⅝	25⅜	25⅜	—	Hupp Motor	22⅜	22	22	22⅜
Am Snuff	129½	129¼	129¼	130	Ill Central	123⅞	122¾	122⅞	122
Am Tobacco	117	116⅝	116⅝	117½	Independ Oil	24¾	23¾	24¼	24⅛
Am Tob B	116⅜	115¼	116⅜	116½	Inspiration Cp	23⅞	23⅜	23⅝	23½
Am Water W	85	83¾	84¾	84¾	Intern Rubber	16	15	15⅞	16¼
Am Woolen	24⅜	24¼	24¼	24⅜	Int Agr Corp	16	16	16	16
Am Wool pf	73¼	72¾	72¾	72	Int Harvester	124	123⅜	124	123⅞
Am Zinc pf	32⅜	32⅜	32⅜	33¼	Interb Rap Tr	45¼	52	52¼	44½
Anaconda	47	46¼	46¼	46⅛	Interb Rap Tr	45¼	52	52¼	44½
Armour Ill A	16¼	16¼	16¼	16¼	Intl Cons Ed	63¾	63¼	64	64
Asso Dry Gds	42¼	42	42¼	42	Intl Mer M pf	36¾	36	36¼	—
Atchison	139⅝	135⅞	138½	136⅝	Intl Nickel	36⅜	36¼	36¼	36⅛
Atchison pf	100	100	100	100	Intl Paper	54	53¾	53¾	52½
Atlantic Cst L	220	216½	220	216½	Intl TelaTel	124	124	124	124⅛
Atl Gulf & WI	46	45¾	46	46	Jordan Motor	20⅝	20½	20½	21¼
Atl Refining	118	118	118	118	Kan City&So	46⅜	43⅞	43⅞	44⅜
Baldwin Loco	114⅝	113⅜	114	114	Kelly Springfd	13⅝	13⅜	13⅜	14
Balt & Ohio	94¾	94¼	94¼	94⅝	Kennecott Cop	54¾	54¼	54¼	54⅝
B & O pf	71¼	71¼	71¼	—	Keystone Tire	9⅜	9	9	—
Barnsdall Cl A	26⅜	26⅜	26⅜	26⅝	Kresge Co	63¼	62¼	63	63½
By Prod Coke	55⅞	55	55	—	Lee Rubber	5¾	5¼	5¼	—
Beechnut	59¾	59½	59¾	59	Lehigh Valley	89	87¾	87¾	87
Belding Hem	30¾	30½	30¾	30¼	Lehn & Fink	33½	33¼	33¼	32⅝
Beth Steel	41¾	41¼	41¼	41¼	Liggett & M	81⅞	81	81	81
Briggs Mfg	37¾	37	37¾	—	Liggett Ser B	83	81	81	81
Brklyn Man Ry	63⅝	62½	63	64	Lima Loco	62	61⅜	61⅜	62¼
Brklyn Un Gas	81¾	81	81	81¾	Loews Inc	37⅜	37	37⅛	37½
Brown Shoe	31⅜	31¼	31½	—	Loft Inc	7¼	7¼	7¼	7⅜
Butterick	81	80¼	80¾	—	Loose Wiles	117¾	117¼	117¼	—
Bush Term	39½	39½	39½	39¼	Lorillard & Co	39⅝	39	39⅜	39
Burns Bros	137	137	137	137¼	Louisiana Oil	18⅛	18	18	18
Butte Copper	8¼	8¼	8¼	8¼	Ludlum Steel	37⅞	37	37	38
Butte & Sup	10⅛	10⅛	10⅛	—	Mack Trucks	117⅞	116	117	116⅜
Calif Packing	138	137⅜	138	137¾	Manhat R Sup	77	77	77¼	77½
Case Threshg	113	111	113	108	Manhat R Sup	77	77	77¼	77½
Cal & Ariz	64¾	64¾	64¾	64¾	Manh El&Ry MG	65	65	65⅜	—
Child Pat	35¼	34¾	34¾	34¾	Life Savers	100⅝	100	100⅝	100
Cal Zinc Lead	1⅞	1⅞	1⅞	1⅞	Maxwell Motor	102⅞	102	102	102
Can Pacific	165½	163½	165¼	163⅝	Lago Oil & Tr	23	22¾	23	—
Cen Leath	56⅛	56	56¼	56⅛	Mexican Pet	26⅜	25¼	25⅝	25⅝
Cent Ribbon	19¼	18¼	18¼	20¾	Marland Oil	61⅞	61	61	60⅞
Cerro de Pasco	65¼	64¾	64¾	65¼	Mathieson	73⅜	72¾	72¾	73
Chand Clevel pf	30¼	29¾	29¾	30¼	Mex Seaboard	10⅛	9	9⅜	9⅞
Ches & Ohio	135¼	133	134½	132⅝	Miami Copper	13¾	13	13	13¼
Ches & O pf	118	118	118	—	Middle Sts Oil	11¾	11¾	11¾	11¾
Chi M & St P	11	11	11	11	Mo Pacific	38⅞	37⅜	38¼	38
Chi M&StP pf	18⅞	18⅛	18⅛	18⅛	Mo Pacific pf	59	57¾	58½	58¾
Chi R I & P	45⅜	44⅝	45	45	Montana Pow	77⅞	77¼	77¼	77¼
Chi Gt West	8¾	8¾	8¾	8¾	Montgy Ward	71¼	69⅜	70⅝	69¾
Chi Gt W pf	22¾	22⅜	22⅜	22¼	Moon Motor	23½	23	23½	23¾
Chi & N W	74¾	74¼	74¼	74¼	Motor Wheel	25¾	25¼	25¼	25¼
Chi R I	54¾	52⅝	53¾	52⅝	Nat Cik & S	26	26	26	—
Chile Copper	41	40¾	41	41⅛	Nat Dairies	64⅝	64	64	64
Colo Fuel & I	42¾	41¼	42¼	41⅜	Nat Biscuit	97¾	96⅝	97	96⅛
Colum Carbon	62	62	62	62	Nat Cash Reg	45¾	44⅝	45	45
Col Gas & El	52¾	52	52	51⅝	Nat Dairy Pr	76	75	75⅝	75⅝
Com Solv B	164⅜	165	165	—	Nat P & L	24¾	23⅝	23⅝	22⅞
Con Distrib	6	5⅞	5⅞	5⅞	Nat Supply	60¾	60	60¾	60⅜
Consol Cigar	37⅜	36¾	36¾	36¾	NY Air Brake	45¾	42¾	43¼	42⅝
Consol Gas	97⅜	95¾	96⅜	96⅛	NY Canners	40	40	40	39⅝
Com Credit	37⅜	27½	27½	28	NY Central	136¾	132¾	132	132⅝
Cont Can	47⅜	46⅝	47⅛	46⅝	NYC & St L	176¼	173½	173½	174½
Cudahy Pack	85	85	85	85	NY NH & H	45¾	44¼	44¾	44
Curt Ins	133¼	132½	133½	132	Murray Body	68	67	67	67⅝
Cuba Cane	11¾	11¼	11¼	11¼	Norfolk & W	153¾	152¼	153¼	152
Con Textiles	2	1¾	1¾	—	North Am	51	50⅝	50⅞	51⅛
Texas Gulf	77¾	77¼	77¼	77¾	Nor Pacific	74	74	74	74
Cont Motors	10¾	10⅜	10⅜	10⅜	Omnibus Corp	16¼	15⅝	15⅝	16⅛
Corn Prod	46⅝	45⅝	46	46⅜	Orpheum Cir	30¼	30¼	30½	—
Crucible	66¾	65¾	66¼	66¼	Otis Steel	9¾	9¾	9¾	—
Divison Chem	40⅝	39⅝	39⅝	39	Otis Steel pf	98	94	95	95
Del & Hudson	163	162½	163	162⅝	Owens Bottle	66¼	65¼	65¼	64⅞
Del L & W	144¼	143¼	144¼	144⅜	Pan Am Pet	73¾	73	73	73¼
Dodge Bros	28⅜	27⅜	28¼	28⅜	Packard Motor	41⅞	40¾	41¼	41
Dodge Bros pf	96¼	96¼	96¼	96¼	Paige Detroit	17⅜	16⅞	16⅞	16⅛
Dome Mines	14¼	14	14	14¼	Pan Am Pet	73¾	73	73	73¼
Dupont d N	235⅞	229	234	230	Pan-Am Pet St	74⅝	72	73⅝	73¾
Eastman Kod	151½	150	151½	150⅝	Pan Am West	39⅝	38¾	38⅝	38⅜
Eaton Axle	29⅜	28⅝	29¾	29¼	Panh&S Tex pf	28¾	27⅞	28¼	28½
Elec P & L	21¼	20¾	20¾	20¾	Park & Tild	21	21	21	—
Elec S Invest	36¼	36¼	36¼	36¼	Penick	56	56	56	55⅞
Endicott John	68¼	67⅞	68	67¼	Penn RR	43	42⅝	42⅝	42⅝
Erie R R	35⅝	35⅛	35⅝	35⅝	Penn Std Stl	13⅜	13⅜	13⅜	13⅜
Erie 1st pf	42¼	42¼	42¼	41¾	Peoples Gas	123½	122	122	122¼
Erie 2d pf	41	39¼	41	39	Pere Marq	94½	93¾	94	93¼
Eureka Vac	51	51	51	51	Pere Marq pf	81	81	81	81
Fairbanks M	50¼	50¼	50¼	50¾	Phila & R Co	40⅝	40	40⅛	39⅝
Famous Plys	122⅝	121¾	122	122	Phillips Petrol	48¼	47⅜	47⅝	47⅞
Fed L & S	83	81⅝	—	—	Phillip Morris	21⅛	21⅛	21⅛	22
F M & S pf	74	74	74	74	Pierce Arrow	26⅜	26⅛	26⅛	25¾
Fisher Body	94½	92¾	93¾	96¼	Pierce Ar pf	100½	100	100	100
Fisk Rubber	19⅞	18⅝	19¼	19¼	Pierce Oil pf	15½	15½	15½	16⅛
Fleischmann	47⅛	46⅛	46⅛	46⅝	Pierce Petrol	8¼	8¼	8¼	8

BOSTON STOCKS

	June 24 June 23					June 24 June 23			
	High	Low	Close	Close		High	Low	Close	Close
Am Can	68	62¾	62¾	53¾	Mass Gas pf	67½	67	67⅛	67
Allied Chem	123	123	123	121¾	Mayflower	75c	50c	75c	—
Amerada	39¼	38	39¼	—	Mack Trucks	118	116	116	116¼
Am Smelt	14	13¾	13¾	13¾	Mex Invest	14	13¾	13¾	13¾
Am Sugar	70¼	69¾	69⅝	70	Mo Pacific	38¼	37¾	38¼	37¾
Am Pneu 1 pf	49	49	49	—	Mohawk	33¾	33¾	33¾	33¾
*Am Pneu 2 pf	23¾	23¼	23¼	24½	Nash	54¾	53¾	54	54¾
Am Sugar	69¾	69¾	69⅝	70	NE Pub Ser pf	100	100	100	100
Am Tel	114⅝	114	114	114¾	N E Tel	114¾	114	114	114¾
Am Tel	140	139½	139½	140	N Y Central	132⅝	131⅝	132⅝	132
Am Woolen	24¼	24¼	24¼	24¼	NY & NHR	45¼	44¼	44¾	44¾
Am Wool pf	73	72	72	72	Nipissing	5⅝	5¾	5¾	5⅝
Andes	6¼	6¼	6¼	—	Norwich Butte	45	45	45	45
Amoskeag	83	83	83	83¼	Old Colony	120	119	119½	120
Arca Consol	70c	70c	70c	—	Old Dominion	15⅝	15⅝	15⅝	16
Aris Com	10¾	10¾	10¾	11	Olympia	15	15	15	—
Atlas Plywd	61¾	61¾	61¾	—	Pan Am B	74½	72¾	74¼	73⅝
Balt & Ohio	94⅝	94⅝	94⅝	94⅞	Pacific Mills	86¼	86¼	86¼	87
Bigelow Hart	84	84	84	84⅜	Penn R R	42⅝	42⅝	42⅝	43¼
Bingham	35¼	35	35	—	Phillips	48⅜	47⅜	48¼	47⅞
Bos & Alb	171¼	171¼	171¼	171½	Pierce Arrow	26⅜	26⅛	26⅛	25¾
Bos Elev	79¾	79½	79½	79⅝	Pond C Foo	12¾	12¾	12¾	12¾
Bos Elev 3 pf	105	105	105	104	Reliance	46¾	45¾	46	46
Bos & Me	56¾	55⅝	55⅝	56	Rion	10¾	10¾	10¾	10¾
B & M 7 pf	109	109	109	100	Ross Stores	20	18	19	18
Bos & Prov	191	190	190	—	Standard L&P	20	20	20	20
B & M R stp	95	95	95	—	St L Price	96¾	95¾	96¾	95¾
B & M C stp	81	81	81	—	St Mary's	33½	28	28½	—
B & M R stp	113	113	113	—	S of N J	45¼	44¾	44¾	46
Beth St	41½	41¾	41¾	—	Studebaker	62¾	62¾	62¾	62¾
By-Products	55⅝	55⅝	55⅝	—	Swedish-A	105	104	104	104
Boss Elevator	1	1	1	—	Mack & Co	117½	117½	117½	117½
Cal & Ariz	64	64	64	65½	Texas Co	67⅜	65⅝	65⅝	65⅝
Cal & Hecla	14¼	14¼	14¼	14¼	Transcon	68	66	66	—
Cal Pete	24¾	24¾	24¾	24¾	Tower	1¾	1¾	1¾	1¾
Chas & Ohio	135	134¾	134¾	133½	Un Drug 1st pf	88½	88	88⅜	87¾
Chi R I	54¾	53⅝	54¾	52⅝	Union Pac	176¾	175¾	176¼	175¾
Cliff	3¾	3¾	3¾	—	U S Rubber	66⅝	61⅝	61⅝	—
Ct & Pass pf	96¾	96¾	96¾	96	United Shoe	48¾	47¾	47¾	48⅜
Cons Gas	97⅜	96¾	97⅜	96¼	U S Smelt pf	49¾	49¾	49¾	49¾
Cop Range	38¾	38¼	38¼	38⅜	U S & F S pf	108¾	108¾	108¾	108¾
Cum L & P pf	92½	92½	92¼	—	U S Steel	138¾	137¾	138¼	137¾
Dominion	38¾	38¼	38¼	38¼	Utah Metal	1⅞	1⅞	1⅞	1⅞
Eastern S S	65	65	65	—	Venezuela	6	6	6	—
Edison	226	224¼	225	225	Waldorf	19¾	19	19	19¾
Erie	34	34	34	33½	Wal W pr pf	106	106	106	—
E Mass adj	42	42	42	42¼	Warren Bro	45⅞	45⅞	45⅞	46
Gen El new	64¼	63⅞	63⅞	—	Wat Ster pf	70½	70½	70½	—
Gen Motors	140¾	139¾	140¾	141	Westinghse	69¼	69¼	69¼	70¾
German C	20	20	20	19¼	Willys-Ov	23	27⅝	28	28⅝
Greenfield	100¼	99	99	99¾	Wilson	15c	15c	15c	—
H Nelson	27⅜	27¼	27⅜	27¼	*Ex-dividend.				
Hood Rub	68	68	68	58¾					
Hardy Coal	16¾	16¾	16¾	16¾	**BANK STATEMENT**				
Hudson	52⅝	52⅝	52⅝	53	**THURSDAY, JUNE 24**				
Int Comb	54¾	54	54¼	53¾	Bos Cl. $4,068,000	Bos. Bal. $7,000,000			
*Island Creek	178	178	178	183	Bos. Bal. $7,000,000	Bos. Cl. $4,068,000			
Lago	23½	23½	23½	—	N Y. Cl. $21,000,000	N Y. Bal. $7,000,000			
Louisiana	18¾	18¾	18¾	—	N Y. Bal. $7,000,000	N Y. Cl. $21,000,000			
Loew's Th	10	10	10	—	Washington, June 24.—U. S. Treasury balance, $265,784,377.				
Lib McN L	8	8	8	—					
Marland	61⅝	60⅝	61¼	60½					
Mass Con M	25c	25c	25c	—					
Mass Gas	85⅛	84	85⅛	85⅛					

declared a quarterly dividend of 2½ cents a share. Previous rate was 25 cents a share quarterly, in force since April, 1925.

These Bonds have been sold

New Issue June 24, 1926.

$25,000,000

United States of Brazil

6½% External Sinking Fund Gold Bonds of 1926

To be dated April 1, 1926 Due October 1, 1957

Part of these bonds have been withdrawn for sale simultaneously in Europe by Messrs. Mendelssohn & Co., Amsterdam, Nederlandsche Handel Maatschappij, Pierson & Co., R. Mees & Zoonen, Amsterdam, Skandinaviska Kreditaktiebolaget, Stockholms Enskilda Bank, and others

Authorized and to be presently outstanding $60,000,000. Interest payable April 1 and October 1. Coupon bonds in denominations of $1,000 and $500, registerable as to principal only. Principal and interest payable in United States gold coin of the present standard of weight and fineness in the New York City at the office of Dillon, Read & Co. or at the holder's option, in London in Sterling at par of exchange at the office of Messrs. N. M. Rothschild & Sons, free of all Brazilian taxes, present or future. Non-callable except for the Sinking Fund. The National City Bank of New York, Countersigning Agent.

The total issue is redeemable by maturity through the operation of an accumulative sinking fund which will call bonds by lot, semi-annually, for redemption at par and accrued interest

The Brazilian Government has agreed to make application in due course to list these bonds on the New York Stock Exchange

The following information is contained in a statement furnished by His Excellency Dr. Annibal Freire, Minister of Finance:

These bonds will be the direct obligation of the United States of Brazil, and are issued under authority of Law No. 4625 of December 31, 1922, and Law No. 4984 of December 31, 1925. The total issue of bonds will be specifically secured, in the opinion of counsel, by a first charge on the receipts of the Government from Income Taxes and Taxes on Invoices (Contas Assignadas Duplicatas), by a charge on the Consumption Taxes subject to the charge of the 8% Loan of 1921, and by a charge on Import Duties subject to the charges of the 5% Sterling Loans of 1898 and 1914 and the 8% Loan of 1921. The total revenue derived by the Government from the above sources in 1924 was $117,000,000, and in 1925 $148,373,000. After deducting the indicated prior charges upon a portion of this revenue, which amount to approximately $11,798,400 per annum, there would have remained from the above sources in 1925 the sum of $136,574,600. The service of the issue of $60,000,000 bonds for both interest and sinking fund calls for $4,500,000 per annum.

SINKING FUND

An accumulative sinking fund of 1% per annum, payable semi-annually, will be applied to the redemption of bonds by call by lot at par and accrued interest. The sinking fund will be increased by amounts equal to interest on bonds previously redeemed. This sinking fund is calculated to retire all of the bonds of this issue by maturity.

NATIONAL DEBT

The national funded debt of Brazil on December 31, 1925, was approximately $936,000,000, of which $626,000,000 was external. This represents a per capita debt of approximately $30, as against which the per capita national wealth is estimated at approximately $530. The Government has undertaken to resume in 1927 the sinking funds, on Foreign Sterling Loans, which have been in suspense under the terms of the Funding Agreement of 1914. The proceeds of the bonds are to be applied in reduction of Treasury obligations including floating debt.

(All conversions of paper milreis into dollars in the above circular are at the rate of 14.50 cents per milreis. Other conversions are at par)

The statements quoted above, received partly by cable, have been accepted by us as accurate but are in no event to be construed as representation by us.

We offer these bonds for delivery when, as and if issued and accepted by us and subject to the approval of all legal matters by our counsel, Messrs. Cotton & Franklin, New York, and Dr. Alfredo Bernardes da Silva, of Rio de Janeiro. It is expected that Temporary Bonds, or Interim Receipts of Dillon, Read & Co., will be ready for delivery on or about July 8, 1926.

Price 90½ and Interest. To Yield over 7.25% to maturity

The above is subject to a circular, containing further information, which may be obtained upon request

Dillon, Read & Co.

The National City Company Lee, Higginson & Co. Blair & Co., Inc.

White, Weld & Co. The First National Corporation of Boston

Continental and Commercial Trust and Savings Bank

Illinois Merchants Trust Company The Union Trust Company Cleveland

Kissel, Kinnicut & Co. Ladenburg, Thalmann & Co.

Hemphill, Noyes & Co. Paine, Webber & Co.

Cassatt & Co. Edward B. Smith & Co. Janney & Co.

| | June 24 June 23 | | | | | June 24 June 23 | | | |
|---|---|---|---|---|---

Looking For a Room? Here's the Best Room Directory in Town!

MILL MEN BUSY ON TEXTILE PROBLEMS

By FRANK H. MELOON, Financial Editor.

Recently we referred to the prospective appointment of a national committee of cotton men to study

Henry F. Lippitt. Edwin F. Greene. (Photo by Bachrach, Inc. of Newg.)

the textile industry and effect closer co-operation. The committee, from which we may expect constructive work, appears finely representative, including Andrew G. Pierce, president of the American Woolen Company and of Pierce Mill, Inc., of New Bedford; former United States Senator Henry F. Lippitt, Manville Jenckes Company, Pawtucket, R. I.; Ward Thoron, treasurer, Merrimack Manufacturing Company, Lowell; Edwin F. Greene, treasurer, Pacific Mills, Lawrence; Robert Amory, president, Boston Manufacturing Company, Waltham; Stuart W. Cramer, president, Cramerton Mills, Inc., Cramerton, N. C.; H. R. Fitzgerald, Riverside and Dan River Cotton Mills, Inc., Danville, Va.; H. E. Geer, president Judson Mills, Greenville, S. C.; John A. Law, president, Saxon Mills, Spartanburg, S. C.; W. J. Vereen, treasurer Moultrie Cotton Mills, Moultrie, Ga.

* * *

Returning from a three months' trip to Europe, James A. Munroe, vice-president of J. T. Wright & Co., Inc., Rockland, reports that conditions appear to him to be steadily improving in the British Isles, and also to a large extent in the Continental countries he visited.

* * *

Prominent New England shoe men still seem to have the wanderlust, and several have lately sailed for the Old World. One of the number is Arthur M. Creighton, well-known Lynn manufacturer, who left last week on a combined business and pleasure trip, and another is Horace R. Drinkwater of Edwin Clapp & Son Inc., East Weymouth, and president of the Boston Boot and Shoe Club, who is to enjoy a two months' sojourn in Italy, and other old South Ave., Brigh. 4400.

A prominent retail shoe merchant of Lowell writes 1926 to be a big game hunting trip in Africa.

* * *

Special efforts are being made to interest the New England shoe industry in the new Boston-Texas assembling service recently inaugurated by the Newtex. A good many New England-made shoes are sold in Texas, and every shoe factory representative who has traveled that great State is firmly convinced that it offers a very important outlet, especially for New England footwear, despite the nearer proximity of the St. Louis and Chicago manufacturers. The New England shoe and leather industry has a vital interest in Texas, inasmuch as we receive from that State considerable quantities of hides, as raw materials for our tanneries.

* * *

Edward E. Rock, in behalf of the syndicate offering $35,000,000 United States of Brazil 6½ per cent. bonds of 1926 announces that the issue has all been sold and the subscription books closed.

Merchants National

Merchants National Bank declared regular quarterly dividend of $3.50 a share, payable July 15.

$2 Extra Dividend

Jersey Central declared an extra dividend of $2 and regular quarterly dividend of $3. Extra dividend is payable August 15.

Liberty Bond Prices

Liberty Bond quotations: 3½s, 101.14; first 4¼s, 103.18; second 4¼s, 100.37; third 4¼s, 101.14; fourth 4¼s, 102.39; new 4½s, 108.6 new 4s, 104.8; new 3½s, 101.23.

Advice Free

Before you buy or sell any stocks or bonds, you should get expert advice. Send any investment inquiries with stamp to Frank H. Meloon, financial editor, Boston Evening American, 3 Winthrop square, Boston, Mass. Questions can be made except by mail.

THE BOSTON EVENING AMERICAN
NEW ENGLAND PRESS BLDG
3 Winthrop Square
Ave. Kenmore 8100.

$100,000 WALTHAM LOAN IS AWARDED OLD COUPON

Waltham has awarded $100,000 loan maturing Nov. 3, to Old Colony Corporation at 3.89 per cent, plus $2.35 premium. Other bidders were Waltham Trust Co., 3.39 per cent., and S. N. Bond & Co., 3.42 per cent. plus $2.25.

Funeral Directors 1

UNDERTAKERS—J. J. Waterman & Sons, Inc. Established 1850. Local and suburban service.

Strayed, Lost, Found 10

FOUND BY THE POLICE—Wrappers—Bundle cent's paper wrappers. Lost, etc.—Grey coat, with dg. stripe, mkd. Cantwell Clothes. Old—Grey coat, with dg. Dresses—Several silk dresses, in a stolen auto., Dec. 16. Umbrella—Lady's black silk umbrella. Call Liberty 4000. Ask for Miss Boyle.

CIGARETTE CASE—Tortoise shell, initials A. G. E. lost, Monday afternoon, in shoe shopping district. Call, Beach 5830. Reward.

DOG—Lost, medium size, long haired, brown, male, Spitz; reward. Tel. Back Bay 4659.

DOG—Brindle Boston terrier male, lost, Brookline, $20 reward. J. Rubin, 20 Allston Court, Brookline. Regent 8522.

DOG—Lost, mixed collie and hound, male, yellow and black, named "Bunny"; tan marks; $20 reward. W. E. Wilke, 44 Grove St., South Braintree.

FUR—Lost, round gold locket, black onyx top, raised grapes in purple, valued as gift. Reward. Parties finding, Beach 5293.

FUR—Large cameo, lost Sat., June 19, between Waltham, Watertown or Allston; $5 reward. Waltham 1512-J.

RING—Lady's cameo amethyst finger ring, last June 18, 5 p. m., Washington, Allston, Depot, Tina. Reward. Mrs. C. D. Roberts, Amherst, Mass.; 271-M. Reverse charge.

RING—Gold band, diamond set, engraved "F. J. M. to A. M. 10-16-20." Reward. Finder call Chas. 1367-W.

BAG—Hand-painted, lost, shopping envelope, lost, June 19, Talbot Ave, car; $10 reward. Call Univ. 0602-J.

Automotive

Phone Ads to American — Liberty 4000

Automobiles for Sale 11

AJAX—

Sedan, just as good as new, one of the best light 6 sedans ever offered for sale, looks and runs like brand new. Will sell very, very cheap. Terms if desired. Must see to appreciate. 1924 Hupmobile Sedan, Cambridge. Tel. Mar. Harson, 2405 Porter.

CHEVROLET—1925, touring; only had one owner. Cannot be told from new. Bargain. Call Her. 1846.

CHEVROLET—Coupe, 1923; best offer accep., privately owner. A. Luther, 8. S. 2350-R.

DODGE—

Touring car, 1924, in exceptionally good condition. Call and see it. Will sell much below market price. Terms if you want. Call Auditorium Used Car Co., 185 Mass. Ave., Cambridge. Tel. Mr. Harson, Porter 2405.

ESSEX—1928 4-cyl. touring. Low mileage, tires practically new, runs fine. 30 Day Garage, Revere 2340.

HARMON LIMOUSINE—Excellent condition throughout, $350. Terms. Wadsworth, Inc., 1077 Boylston Ave., Brigh. 4400.

NASH COACH—1923 delivery, 6-cylinder, $500; terms. F. E. Bennett, Inc., 871 Commonwealth Ave.

OVERLAND—Coach, 6-cyl., run only from Springfield to Boston. Fully equipped. Must see to appreciate. Sold at a great big discount. Terms if desired. Call 351 Mass. Ave., Cambridge. Tel. Porter 2405. Mr. Harson.

OVERLAND—1925 sedan, tires almost new; motor in very good condition; extra, $247. Negus Buick Sales Co., 837 Commonwealth Ave., Station 4, Boston. Stadium 3800.

PACKARD—

Exceptional buy: Packard straight eight 1924, 5-passenger sedan, Dove finish, wire wheels, spotlight, many extras including Lovejoy shock absorbers, balloon tires, new paint. Saf De Litue. Has been driven by no one but and is in perfect condition. Price $2,500. Apply 37 Brighton Avenue. Telephone Stadium 6748.

RYDERAKER—Coupe, good cond. rear, quick sale, 19 Auburn St., Wob. 1294-W.

GILCHRIST CO.

USED CAR SALESROOM
720 BEACON ST.
PHONE BEACH 4300—NIGHTS 4427

CARS MAY BE BOUGHT ON OUR THRIFT PAYMENT PLAN

1926 HUDSON COACH—Refinished gray; white stripes; low mileage; very attractive; only good condition extra, $795.

1925 ESSEX COACH—Every unit thoroughly tested, good paint and tires. Worth $550; our price, $495.

1924 ESSEX TOURING CAR—Refinished coach blue with artillery red disc wheels, $395.

1924 ESSEX COACH—Refinished in coach blue. A very attractive car, in good running condition, $395.

1924 OLDSMOBILE ROADSTER—6-Cylinder, refinished in wine color, is equipped with five good tires, motor thoroughly cleaned and motometer; this roadster shows very appearance of mor' un.ster usage, $395.

1924 OVERLAND COUPE SEDAN—Just the car for a traveling salesman; good tires and mechanical condition excellent, $295.

1923 BUICK COACH—(4-Cylinder), refinished in gun metal gray with artillery red wheels; worth $600; our price $449.

1923 DURANT—4-pass. coupe, refinished in black enamel; an attractive car for your vacation, $249.

1921 OVERLAND SEDAN—A most attractive value at $149.

1923 FORD TOURING CAR—Economical transportation, $79.

MAMMOTH SALE—Of used cars all week. Studebaker Sales Co., 628 Commonwealth Ave. Kenmore 8100.

Auto Trucks for Sale 13

FORD EXPRESS—Late model Ford ton, with covered express body; A-1 mechanical condition. Will sell for cash. Terms $100 cash, balance in small monthly payments. Call Lafayette 0530. Ask for Mr. Truck Dept., 686 Beacon St. Kenmore 3420.

FORD—Truck, 1926 delivery, closed express body, starter, demountable rims, run 1500 miles, good as new. $ 43, this paper.

REO SPEED WAGON—Rex Speed Wagon, 1½-ton, with covered express body and screen sides. Overhauled and guaranteed, fine tires, new paint. Terms $200 cash; balance in small monthly payments. Linscott Motor Company, Used Truck Dept., 686 Beacon St. Kenmore 3420.

Automotive

Phone Ads to American — Liberty 4000

Auto Trucks for Sale 13

5-TON—5-cost, reconditioned and good tires; just the right size for grocer or market. $1250. Harvard Automobile Co., 1200-B Mass. Ave. Camb., Harvard Sq.

Auto Accessories, Tires, Parts 15

TIRES—Five Goods, all sizes, good used tires, $2 up. Call Boston Auto Tire Exchange, 2004 Columbia Ave., Boston.

USED TIRES—30x3½, $2; all 6 inch, $3.00. Call or write Ad Tire Co., 366 Columbus Ave., Boston.

USED TIRES—$2 up, all sizes, all makes. Write or call, Royal Tire Co., 1000 Columbus Ave.

TIRES—Save 50% during this sale, Call Bedford Tire Co., 226 Columbus Ave.

Garage—Auction For Hire 14

GARAGE—In up-to-date cent. 95 Surrey St., Call Brighton 1501-W.

HIRE A CAR—The new way. "Drive yourself." Fords, sizes, straight sights. Girard Auto Renting, Inc., 1400 Main, Kens. 7883. Cal. 1633.

PORTABLE GARAGES—Write for new free catalog. A. Whittredge Portable Building Co., 474 Broad St., West Lynn, Mass.

U-DRIVIT—Autos and trucks. Rates guaranteeth cars. Mileage basis. 24-hr. service. Lafayette Garage, Univ. 0602.

Motorcycles and Bicycles 18

NEW and used ladies', gents' bicycles; low prices. 18 Warren St., Brighton, Stadium 1.

Repairing—Service Stations 16

AUTO repairing done by expert. All work guaranteed. Reasonable. Call Univ. 0316-W.

Business Service

Phone Ads to American—Liberty 4000

Moving, Trucking, Storage 23

AUTO—Trucking, Providence, etc. Carroll Trucking Co., 20 Court St., Main 726.

Painting, Papering, Decorating 24

PAINTING—Whitewashing, tinting, varnishing, repair work, by day or contract. A. Cahn, Kenmore 8100.

Professional Services 28

ADVICE—Free in legal matters; all cases, reliable, confidential; commercial and specialists marriage troubles. White's Law Office, 303 Washington St., Room 1001.

CHIROPODIST—Reliable, E. H. Edwards & Son, est. 1875, 3 Bromfield St., Lib. 5020.

HAIR DRESSING—Course $5, pay as you earn or course (the last week) Hoom 406, 19 Tremont St., Room 406, Hanover.

MARCEL—Waves Free. Grace Thrasher School 425 Tremont St., Main 726.

MARCEL—50c, bobcut 50c, permanent waves $15. Ma. Hagan, 2 Park St., Brook.

PERMANENT—Waving $10 if appointments are made previously, and experienced operator. Mrs. Studley, 122 Tremont St., Room 1408. Tel. Beach 7430.

PERMANENT—Wave $10. Rae Galvin, 124 Tremont St., Rm. 509. Beach 5090.

Repairing and Refinishing 29

CURTAIN WORK—Expert cleaning, finishing, guaranteed results; prices 49 p.c. lower than elsewhere; reference, Boston Library, city. Algonquin Club. Wounded Veterans' Partially Disabled Service, 15 Church St., Beach 2480. Beware of Imitation.

FURNITURE—Made over at your home if desired. Call Geneva 5231.

Detective Service 29A

RAY Detective Agency, Inc., 100 Boylston St., Boston. Secretly established operatives; commercial men and women of character; positive results. Liberty 4000.

Employment

Phone Ads to American — Liberty 4000

Help Wanted—Female 35

LADIES WANTED—5 attractive ladies for high-class posing act, $20 week; call quick, 3 p. m. Wednesday, Room 1, 1 Boylston Pl.

MAID—Colored, for general housework. Must be good cook. Small family, 2 children in high school. Must be neat and clean and have good references. Good home for right party. Call Lafayette 0530. Ask for Mrs. Truck Dept., 686 Beacon St. Kenmore 3420.

MOTHER'S HELPER—Young girl to answer phone and assist in light housework; wages, $15 a week; no Sunday work. Apply with references in Mr. Thacher's educational Bureau, this paper.

Help Wanted—Male 36

STRAMSHIP POSITIONS—Europe, Orient; good pay; exp. unnecessary; men and women, 18-50; send stamp for booklet. Box 20-A, Mt. Vernon, N. Y.

Situations Wanted—Male 37

BUSINESS EXECUTIVE—I will, in a few days, have completed my studies in Harvard College and will be awarded my degree. I am of Southern Europe nativity. Before entering Harvard I worked as a compositor and linotype operator and completed a three years' course of study in one of the State Normal Schools. I believe I can give satisfactory service. I will comply, me and bride, pleasing returns to his employer. Box 1478, this office.

CARPENTER'S HELPER—Recently laid off after working for some time with active contractor. Can take up as reliable honest workman. Address Box H-44, this office.

CHAUFFEUR—Has car, wants work around garage; good references. Write Box G-42, this office.

FACTORY HELPER—Due to reduction in business where recently employed, am open for large concern; 10 years' experience. Can do any kind of work around factory. Address Box H-45, this office.

INVENTORY CLERK, capable, experienced in taking inventory. Can furnish references. Address Box H-46, this office.

SALES CLERK—Experienced as a salesman but would like to secure position as sales clerk or time keeper. Address Box H-48, this office.

SALESMAN—Unsatisfactory business conditions in New York City have left me employed, makes me available for employment with you. Can furnish best of references. Address Box H-50, this office.

SHEET METAL WORKER—Experienced and capable of any branch of the trade. What shop will give it to me? Address Box H-51, this office.

WATCH REPAIRMAN — Business with which connected going to death of proprietor. Can produce results and give satisfaction to any one desiring first-class watch repairman. Address Box H-53, this office.

ANY KIND OF WORK—I have a wife and five children to support. I am a hard worker. I have had mechanical experience but will accept anything to help me in supporting my family. Address Box H-66 this office.

Financial

Phone Ads to American—Liberty 4000

Business Opportunities 38

DORCHESTER—Lunch room for confectionery; owner unable to attend. Gen. 0156.

SOMERVILLE—Bakery, doing good business; owner unable to attend. Som. 0007.

CONTRACTOR'S business in Dedham; horses and trucks taken at $140. Owner unable to attend price runs. Ded. 1441.

SHOE STORE—For sale, in a good location of a live manufacturing town; fully equipped; fully equipped with new stock; owner leaving country and must sacrifice entire $2,500; terms if desired. Write Box G-94, this paper.

Money to Loan—Mortgages 40

SAVINGS BANK—First mortgages at 6% Owners write look, of property and address of owner. For information, this paper.

F. E. HOVEY—Second mortgage money; no delay. 31 Milk St., Room 1001. Hub. 1000.

LOANS—Up to $300 to housekeepers; easy terms; confidential. Tremont Co., 31 Milk St., Personal Finance Co., 332 Mass. Ave., Cambridge. L. 71. Porter 2-5740.

LOANS—To householders on personal property. Beneficial Loan Society, 73 Tremont St., Rm. 930. L. 52; Haymarket 2-0-3.

MORTGAGES—1st, 2nd; give money immediately. For information Address Box Y 43, this paper.

WORKINGMEN'S LOAN ASSOCIATION—Estate, 6%. 31 Bromfield St., Room 312. Tremont. Loans made on furniture and pianos at 1% per month, plus small charge for making loan. 1 Beacon St., Room 505.

Instruction

Phone Ads to American—Liberty 4000

Correspondence Courses 42

BROKERAGE—For Florida hotels next Winter. Write Lee Frohman, 1440 Broadway, N. Y.

Local Instruction Classes 43

BARBERING AND BOBBING taught; the only up-to-date school in Boston, entirely. Vaughn's Barber School System, 1039 Wash. St., Boston. Special Summer rates.

BOSTON BARBER SCHOOL—848 Washington St., Boston. Special Summer course $25; with tools $35. Day or evening.

FRANCOIS BEAUTY SCHOOL—Expert instruction guaranteed. Individual training. Reduced rates for those enrolling June. Send for letter. 446 Tremont St.

GOOD pos. obtained after taking short course in Shorthand, Typing, Bookkeeping. Call or Maurice Calcut Mach. Enroll now. Box Calcut School, 126-Federal St., Room 515.

Livestock

Phone Ads to American—Liberty 4000

Dogs, Cats, Other Pets 51

IRISH TERRIERS 143—Thoroughbred dogs, on display at Kennel Club, 298 Dorchester Ave., Boston, Mass. Phone Liberty 5463.

Merchandise

Phone Ads to American—Liberty 4000

Business and Office Equipment 54

REGISTERS—1 National cash, for sale cheap. Call Beach 5830.

Household Goods 59

FURNITURE—10-piece dining room set, French walnut, 5-ply veneer, tapestry seats, regular price $350, sacrifice price for $225; also full sized walnut finish bed, spring and mattress, $25; also 9x12 roll edge Kapok silk floss mattress, practically new, $15; will be sold at sacrifice. Richmond 4442.

FURNISHINGS of 6 rooms; will sacrifice on account leaving city. Univ. 0602.

ORIENTAL RUG—Beautiful, antique, Persian or Bokhara; 9x12 ft. $250. Asp. 0178.

Musical Merchandise 62

HUNT—Sell at sacrifice, genuine Miller player piano, excellent cond.; other business bond furn.; private owner, Univ. 5389-W.

Rooms and Board

Phone Ads to American—Liberty 4000

Rooms With Board 67

★ARLINGTON—Nicely furn. room, meals optional, private family, reasonable. Arl. 0179-M.

★BEACHMONT—Large, pleasant room near beaches, home privileges; adult; breakfast optional; also smaller rm., reas. Rec. 1102-J.

★BROOKLINE—Large front room in pleasant home, conv., near Commonwealth and Harvard Aves.; gentlemen preferred. Asp. 5023.

★CAMBRIDGE—Beautifully furn. rm., with board, 1 or 2 gentlemen. Call Univ. 0316-W.

CHILD—In good private home, middle-age's care, kind attention, ches. 2234.

★DORCHESTER—Pleasant room in private home, conv., near Commonwealth 0579-M.

★WANTED CHILDREN to board, 2-6 years old; best care. Beaufield 0190.

Rooms Without Board 68

★ASHMONT SEC.—Lge. rm., priv. fam., suit 2 gentlemen; reas. Dor. 4112.

BACK BAY—2-3 basement, square parlors, kitchenette privileges, $2 to $10; cars $5 month. 48 Union Park.

BACK BAY—Off Beacon St., nicely furnished room for rent to refined girl. Call Ken. 8192.

★BACK BAY—Single and double rms., business people. Summer rates. Beach 1648.

★BEACON HILL—56 Pinckney St.; large sunny room, suitable for 2.

BOSTON—Loyland House, 64 Warrenton St., rooms, $6 week up; restaurant, $1 up; summer rates very cheap.

★BOSTON—Attractively furn. room 8 windows, suitable for 2; also single. Beach 2000.

★BROOKLINE—Large front room, near Brookline Village; suitable for 2; $10 each. Reg. 1107-M.

★CAMBRIDGE—One or two persons to room; front room, private Canadian family; 2 blocks from Harvard Sq. Kirkland 1723.

★CAMBRIDGE—Furnished rooms, privileges as desired. 183 Mt. Auburn St., Suite 3.

★CHARLESTOWN—Nicely furn. sunny room, both floor, gentlemen pref. Kinsor 1.

★CHELSEA—Nicely furn. rm., pri. fam., 10 min. car, 25 Charlestown, 0-W.

★COMMUTH AV.—1209, cor. large front room, suitable for 2; also single. Ken. 5462.

★COOLIDGE CORNER—15 Jons St., furn. rm., suitable for 2 men. Reg. 1723.

Rooms Without Board 68

★★BYRETT—Nicely furn. rm., quiet loca., priv. fam.; board optional. Everett 1749-W.

★★EVERETT—Nicely furn. room near carfares, for bus, gentlegan. Everett 0147-R.

★★EVERETT—Pri. house, all conv., elec., Ken. 5462.

★★QUINCY—Furn. room, private family, home privileges, 2 min. to cars. Quincy 1748-W.

★★ROXBURY—Large rm., priv. home, all conv., reasonable to refined people. Call Ros. 1-W.

★★ROXBURY—Large, pleasant, nicely furn. room, suitable for 2 men; $7 each; also 1 every rm. Shower bath. Priv. baths. Day rates, $2.50. Call Ros. 1-W. Ros. 1707.

★★SOMERVILLE—Furn. room, suitable for 2 men; $7 each; also 1 every rm. Shower bath. Priv. baths. Day rates, $2.50. Call Ros. 1-W. Ros. 1707.

AN IDEAL WORKING MEN'S HOTEL—(for men only). 208 rooms, shower baths, steam heat, electric lights; rates, 50c, 60c, 65c and 60c per night; weekly rates $2.12 and $2.60. Palace Hotel, 1047 Washington St., Cor. East Brookline St. Boylston 1-1-1.

Rooms for Housekeeping 69

BACK BAY—Furn. 1-room kitchenette and bath at 536 Commonwealth Ave., Suite 4. Ken. 6966.

BEACHMONT—3 fur. rms., sun porch, stove, refrig., w. water, gas. Revere 2086-J.

★BOSTON—Attractively furn. 1-2-3 room suites, all conv., baths. Copley 9444.

★BRAINTREE—3 furn. bkpg. rms., improv. doorside loc; garage; reas. Brain. 1120-W.

★CAMBRIDGE—Attractive 2-room kitchenette, furn., all imps., bus, pas. Por. 1187.

★CAMBRIDGE—Large front room, also kitchenette for housekeeping; reasonable.

CAMBRIDGE—Near Harvard Sq., 1-2-3-room suites, furn., fine loca. Kirk. 1723.

CHARLESTOWN—2 furn. rooms for light housekeeping, all imps., reas. Lan. 1-W.

★DORCHESTER—3 Westcott St.; 2 housekeeping furnished rooms; newly painted throughout; heat, hot water, electric light, range; handy trains, electrics. Tel. 9477.

★DORCHESTER—Large, furn. room, for light housekeeping; also single room. Geneva 8720.

★DORCHESTER—Furn. rm., alcove, running water, light hkpg. 567 Dudley. High 5450.

★DORCHESTER—Furnished housekeeping kit. chette, $7; gas range, elec. Talbot 1093.

★DORCHESTER—2 large hskpg. rms., priv. bath, furn., fine loca. Talbot 1093.

★EVERETT—Large, pleasant, nicely furn. room, suitable for 2, for light housekeeping; also bus., bus, couple pref. Ev. 0282-M.

★EVERETT—Furn. room, for housekeeping; also single room; everything; Everett 2508-M.

★ROXBURY—Furnished housekeeping kitchenette, 2 rms., bath, priv. ent. Ros. 1-W.

★ROXBURY—Furnished housekeeping kit. chette, 2 rms., bath, priv. ent. Ros. 1-W.

★SOMERVILLE—Attractive 2-room kitchenette, furn., all imps; light, heat, gas. 1 min. Broadway; Somerset 5045-J.

★SOMERVILLE—2 large rms., for housekeeping; centrally located; reas. Som. 4437-J.

★SOUTH BOSTON—162 N. st.; large furn. front room and kitchen; reasonable. Fort.

Vacation Places 70

CAMPBELL VILLA—18 Hillside Rd., Scarboro Beach; new cottages, 5 rms., for rent or sale; week-end parties accommodated. Beach 2000.

★DORCHESTER—Furnished housekeeping 7 rms., front piazza, $35 mo. Rea. 0670-M.

HUGGINS NECK—84 Bay View Ave., 6-room cottage, all conveniences, $600 season. 3 screened piazzas, Hig. 3056.

★MARSHFIELD—Furnished cottage, sun 11 Summit rd., Sagamore Hill. Hull 0502-M.

★NEWTON—Furnished housekeeping room, 50 West Central Ave. Waverly 468-J.

WINTHROP—Beachy, attractive furn. stove 2 rms., with piano, reas. Win. 1951.

THE CAPE—Location at waterfront of Ostwest Bay; vacationists and tourists accommodated; write for particulars. Box 64, Point Independence, Mass. or Tel. Wareham 13-12.

SUMMER BOARDERS—Small hotel, camp style, boat, lake, boat, bath, fish'g, farm, 2 cars, $15 wk. Pleasant Pond House, Gardner, Mass.

Real Estate for Rent

Phone Ads to American — Liberty 4000

Apartments and Flats 74

ALLSTON—105 Cambridge St., 5-room suite, improvements, steam heat; rent $39. Call Allston 2070.

ALLSTON AND BROOKLINE—5 to 9 rms., $40 to $75. H. B. Nourse & Co., 1261 Commonwealth Ave., Stadium 0091.

ARLINGTON—In pleasant rooms, all imps., garage, 14 Mt. Vernon St., Arl. 3083-J.

ARLINGTON—6-rm. apt., imps., $50; with heated garage, $60. 34 Thorndike St.

ARLINGTON—New 5-room apt., all imps., excellent location reasonable. Arl. 3749-M.

BACK BAY—1-room suites, furn., unfurn. Mar. 508 Commonwealth Ave. Open till 9 P. M. Kenmore 1228.

BACK BAY—Kitchenette apt., 2-3 rooms; rents rea. 12 Dunsmore St., see janitor

BEACHMONT—4-room apartment, furn. or unfurn., overlooking beach. Rev. 2344-J.

BRIGHTON—Beautiful sunny upper 6 rms., hot water, heated, tiled floors, garden, garage, good location. Bridgton 0930.

BRIGHTON—5-6 rooms, all imps., newly remodeled, near Catholic church. Brigh. 1317.

CAMBRIDGE—12 Hilliard St., sunbelt 7 rooms, bath, furnished; 5 min. from Harvard Yd. and Charles River. Unl. 9055-J.

CAMBRIDGE—6 large-room apartments, with heat, $85; owner days, Univ. 0870, eve. Univ. 1945-W.

CAMBRIDGE—4 rms., all imps., steam heat, near Harvard Sq. Univ. 6145.

CAMBRIDGE—Dudley St., 4-5 rms., all improvements, heat and janitor service. University 5124-J.

CHELSEA—6 beautifully furn. rooms, all; rent rea. 14 Wendell St. Porter 4206.

CANTERBURY ST.—4 sunny rooms, recep. hall, tiled, reasonable. Geneva 2000.

CANTON—4-room, bath, h. w. heat; garage; 4 miles from Mattapan Sq., Stoughton Rd. 430. Rox. 9653; Canton 0072-J.

CHARLESTOWN—Hemenway St., 4 rooms, bath, elec. imps., $7.50 wkly. Ari. 0183-R.

CHARLESTOWN—35 Perrin St., 4 rooms, all imps., $22. Call Lan. 0650.

CHELSEA—170 Pearl St., 6-room apt. all improvements, furniture. Call Bet. 8094-M.

DORCHESTER—9 rooms, all improvements, kitchenette suite, sun parlor, finish, hot water heat, garage, cement drive, extra lot, lawn, hedge, trees, price $80. Adams 2300 each, no brokers. Owner, Col. 8122.

DORCHESTER—19 Harlan St., conference room suite, h. w. heat supplied; 3 rooms, $30; 5 rooms, $45; newly painted throughout. Gen. 0156.

DORCHESTER—38 Greendale Rd., off Morton St., new 6-room apt., also sun parlor, all imps., suite 2. E. B. 7860.

JAMAICA PL.—4 rooms, second floor, price reasonable. Call at 123 Heath St.

MATTAPAN—3 rooms and bath, 1st floor, electricity, corner heater, 14 Parker St., Hyde Park 1299-M.

MEDFORD—To let, 5 rm. apartment, 2nd floor, all imps., electricity; 25 Salem St. Call Prospect 2148-M.

MEDFORD—Apt. of 5 rooms, Near Forest St.; 7 rms., all imps., 2nd floor, best location, $60 mo. Mal. 0716-M.

MEDFORD—3 rooms, all imps., good location, 10 Teele Ave.; Myrtle 1649-W.

MILTON—6 rms., unfin., good location, $60. Geneva 0126. Box 2-A, p. m.

ROSLINDALE—Will sub-let furnished suite 6 rooms, July 1 to Sept. 15; rent $50. Parkway 0045-R., mornings.

ROXBURY—Four-room flat, light, sunny, good condition, 4 Dudley St., Ros. 1-W.

ROXBURY—6 pleasant rooms, imps., $40; near, steam heat $55. 30 Alexander St.

ROXBURY—6 rooms, all imp, $45; good locality. 10 Harold Pl., Roxbury. Ros. 1-W.

ROXBURY—4 rms., $24. Valentine St. Apply 30 Lee St. Open 9 to 12 A. M.

★ROXBURY—4-5-6 rms., steam, hot water, every modern imp. Ros. 2145-W.

SOMERVILLE—Winter Hill section, 4 rms., bath, newly renovated, elec., large back and front piazza. $65. Parkway 7317-M.

★SOMERVILLE—4 rms., every mod. imp., 1 minute Somerville Theatre. Som. 1000.

SOMERVILLE—4 rooms, all improvements, $70 mo. 271 Highland Ave., Somerville.

SOMERVILLE—6 rms., steam heat, janitor service, modern; rent $70. Somerset 0045.

SOMERVILLE—226 Cedar St.; 5-room apt., new house, all improvements, $45.

★SOUTH BOSTON—"The Thoreau," 2 and 3 rooms; kitchenette and bath; $40 to $50. Summer necessities. Janitor. Bay 1674.

WAVERLEY—5-room, lower flat, all improvements, $45 mo. Belmont 1291-M.

CHELSEA—4 rooms, bath, elec. imps., 1st floor; adults, rea. Chelsea 1508-W.

Business Places for Rent 75

MEDFORD—Large store for rent, reasonable; 443 Fellin St.; central loc.; also suite 2020 Centre St., W. Roxbury.

CORNER STORE—For any business, on Pauline and Herman sts. Inquire 31 Wave Way Ave., Winthrop. Ocean 1137.

FLOOR space suitable for business; rent reasonable, 683 Washington St., Bos. 4213.

TO RENT—Repair shop in a modern garage, with yard on main st. Call Roxbury 2630-W or Roxbury 2790.

Houses for Rent 77

★CHELSEA—5-room house, all imps., steam heat, garage. Chelsea 2150-M.

MATTAPAN—6-room, single, all improvements, fine loca., rea. Milton 1291-M.

SOMERVILLE—5-rm. house, basement kitchen, electric lights, gas; adults; not over $25 month. Arlington 2020.

WEST SOMERVILLE—Furn. house, single, 9 rooms, all conv., 2 baths, steam heat, modern imp., garage, best residential part of Somerville. Tel. John Heiser 0-W.

Shore and Mountain for Rent 79

★ATLANTIC—July-Aug., furn. 4-5 rms., mand., walk to beach and bird garage opposite. Somerset 0045.

MAINE COAST—New modern four-room cottage, refined neighborhood, fine view, pines, golf, fishing, near Old Orchard; rent for July, Aug. or season. Address Box 1697, A. L. Grout, 62 Groveland St., Springfield, Mass.

REVERE—Cottages for rent by wk., month or season; near beach and Revere st. car station, Narrow Gauge. Revere Realty Co., 166 Mass. Ave., Boston. Ken. 6419.

SWAMPSCOTT—Modern 6-rm. cottage, sandy beach, living rm. with fireplace, 3 bedrooms, Summer season. Breakers 3044.

Real Estate for Sale

Phone Ads to American—Liberty 4000

Farms and Land for Sale 83

NORTH READING—3 acre land, 100 ft. frontage, near main road; Boston, 20 min.; school, 3 min. trains, electrics; suitable for bus. or cottage, reasonable price. 1259, L. Finger, Andover, Mass.

WEST WILMINGTON—Land for sale, pasturing privileges; also new bungalow, 5 large rooms, improved fixtures, Accessible to 500 bens, brooder, etc., ¾ acre land, front and rear entrance. Telephone Wilmington 3-4. Harris, Federal St., No. Wilm. 170.

NORWOOD—Farm, 12-room house, 25 acres orchard, vegetable garden planted; fine gravel, brook, wonderful summer home. 75 Talbot, 798 Neponset Ave., Norwood.

PONKAPOAG—Mass., roadside stand with 15-room dwelling, 2 tenements, 2 garages, 1 store, farm water, brooder houses, barn, running brook; all equipments; price $6,700. J. J. Hagerty, 751 Washington St., Canton. 1026-W.

EQUIPPED FARMS—Business chances. Catalogue free. Robert Ellery, 906-B1 South Bldg., Boston, Mass.

House for Sale 84

CANTON JUNCTION—Room bungalow, bath, elec., all modern imp., 2-car garage, lot 100x150. Price $6,500. 0 to 2 P. M. J. Haverty, 753 Washington St., Canton. Tel. Canton 0066-W.

ATLANTIC—Beautiful six-room semi-bungalow with fireplace and garage; price $6,500. Also one and three-family houses; bargain prices; easy terms. Tel. Builder, 1 Gay St., Dor. 6425. Call at 48 Gay St., Atlantic.

★★POINT—3-fam. house, all imps., room for garage. 796 E. 8th St.

DORCHESTER—5-fam. sunny house, imps., upper 5 rooms, $85; lower 4 rooms, $75; 2-car garage, $5. Glenwood range; terms, $1600 down, bal. $5000 6%. Owner, 1 Gaylord St. Ufford, off Norfolk Pl., Dor. 6945.

DORCHESTER—Corner 5-room, single house; modern conveniences; fine location; beautiful grounds; also room 3-car garage; handy schools and cars; will sell at reasonable price. Owner, Geneva 4388.

ADVERTISE YOUR WANTS IN THE BOSTON AMERICAN

CLASSIFIED DISPLAY

Phone Ads to American — Liberty 4000

Real Estate

WHITE ISLAND SHORES

Down Cape Cod Way
Entrance at Squirrel's Nest Inn
East Wareham

All Lots One Price, $87

$20 DOWN

$4 per month; no interest. Each lot contains 5000 square feet of land. Conveyance and assessment on property at all times. Address all communications or inquiry to White Island Shores, Inc., 1 Faneuil Hall Square, Boston, Mass. Tel. Hubbard 7490 or 3344.

CAPE COD—WELLFLEET

BEACH HOME

ATTRACTIVE 7-room house, in excellent condition and ready for occupancy; well furnished; this house would also be suitable for two families having an exceptionally large 2-car garage; this home situated on private beach, excellent bathing, boating and fishing; view unsurpassed; easily accessible by auto or train; price, $7,500. Apply to owner, Mrs. H. HOPKINS, Chatham, Mass.; Tel. Chatham 171

WOODLAND HILL

Send for illustrated booklet of property that you can motor to and from between Center Street and West Roxbury Parkway.

Properties Development Corp.
85 Devonshire St., Boston

Dancing

FERNER DANCING SCHOOL
Tel. Back Bay 9303
BALLET
TAP
ACROBATICS
LIMBERING — REACHING, HIGH KICKS
CLASSES DAILY AND EVENINGS
LATEST BALLROOM DANCING TAUGHT BY EXPERT TEACHERS. 170 A. to 12 P. M.
LEARN TO DANCE WELL
Class Lessons 50c; Private $1
Lessons by appointment any time. Waltz or Fox Trot
BEGINNERS ARE WELCOME HERE
Open all Summer—10 A. M. to 11 P. M.
FLORENCE KELLY
SCHOOL OF MODERN DANCING
240 Huntington Ave. Tel. Back Bay 7201

6 PRIVATE LESSONS $5
MABEL G. HALL 535 Huntington Ave. Kenmore 8100
BRANCHES: ROXBURY, BRIGHTON, ARLINGTON, COLLEGIATE, ETC. CLASSES AND PARTIES.

DISTINGUISH THE BEST FROM THE BEST-IFIED. PROF. RITTER Tremont St., Tel. Beach 5072
STAGE DANCING Class, Private Lessons Daily. Studio, Huntington Chambers, 297 Huntington Ave. Tel. Back Bay 5972
PROF. WISEMAN Exhibition Dancing. Argentine Tango. Studio, Academy of Music Bldg., 240 Tremont St. Tel. Beach 5972

PROF. LESLIE
SCHOOL OF DANCING
THE BEST ARE, (of fact.) TEL. KENMORE 6479
Latest

EDITORIAL PAGE OF THE BOSTON EVENING AMERICAN BOSTON JUNE 24, 1926

Vindication Won

Pennsylvania's Direct Primary System Rebuked Pepper on World Court

The fact that approximately $3,000,000 was spent, most of it to buy votes, in the recent Pennsylvania primary shocks the moral sense.

But the result of that sordid election shows that the heart of the American electorate is sound and incorruptible. We are hearing many laments from pious frauds that the direct primary system is the cause of the profligate outlay, and that only rich men can engage in such contests. In truth Pennsylvania has vindicated the direct primary system.

Without direct primaries Senator George Wharton Pepper, whose backers spent $1,639,956 to re-elect him, would have been renominated.

With direct primaries Representative Vare, whose backers spent $665,796, is nominated for Senator.

Senator Pepper won his election to the Senate five years ago by his scholarly, brilliant, convincing speeches against the League of Nations. No one except Borah, of Idaho, and Reed, of Missouri, fought more earnestly or eloquently than Pepper. After his election Pepper opposed the World Court. He proposed and won support for his own Senate resolution declaring that the United States should not join the international court until that court was divorced from the League of Nations and ceased to be the mere creature and employe of the league of intriguing foreign officials.

Later a mysterious change occurred in Senator Pepper. The international bankers, the money-power or some invisible interest persuaded him to change his views and vote America into the World Court. This act—and his vote earlier to seat Senator Newberry—alienated public confidence in this brilliant orator, great lawyer and richly endowed citizen of Pennsylvania.

If there were no direct primaries Senator Pepper's plutocratic supporters would not have had to spend a vast sum to reward him for his fidelity to them and for his infidelity to his former convictions. They would have dictated his renomination.

With direct primaries they spent more than a million and a half of dollars to renominate the corporation lawyer and failed.

Vare, without their money or their support, won by a great majority because the people preferred a less learned, less polished, less gifted man who would stand by his honest convictions and vote in the Senate as he talked before he entered it.

Mitchell's Fight Won

Nearly five years ago William Mitchell, then a brigadier-general at the head of our air service, now a resigned colonel, conducted an experiment off Tangier Island on the old battleship Alabama, once the pride of our navy.

Circling above it in an airplane, he dropped explosive bombs weighing a ton each.

The naval experts said an armored battleship was the indispensable spine of the navy, that air bombing couldn't disable it. They flouted Mitchell's contention that the airplane had introduced a revolutionary new factor in naval warfare. The Alabama is being raised to be sold as junk.

Mitchell lost his fight for a unified air service.

But under legislation now finally assured, our navy is to have 1,000 and our army 1,800 new planes within five years, if future Congresses provide the money.

Future Congresses will provide the money if they want to protect future battleships from the Alabama's fate.

First Hundred Years

Savings Bank Celebrates a Birthday

Lynn was a village of 5,000 inhabitants. Shoes were still made by hand. The important community in that part of Massachusetts was Salem, thriving upon its trade with "foreign parts." . . . There was no railroad, no telegraph office, the telephone was far in the future. There were, however, 25 "regular" stage-coaches, leaving Lynn Hotel every day for Boston, Salem, Newburyport and Portsmouth.

This was on June 20th, 1826, when 28 of the foremost men of the village received the charter of the Lynn Institution for Savings.

The new bank was opened for business on July 26th, 100 years ago. Fourteen depositors brought in $325.

From the time of John Quincy Adams to that of Calvin Coolidge this Massachusetts savings bank has endured, standing firm through wars and panic, financial depression, political upheaval. Today, its depositors number 33,000, their deposits more than $20,000,000!

Lynn and its great savings institution have grown together. Fifteen years after the Institution for Savings opened its doors for the first time, Elias Howe invented his sewing machine. The village of 5,000 has become the city of 105,000 inhabitants. A "shoe" city, still, but not QUITE unmindful of the fact—thank you!—that one of its greatest strokes of good fortune was the establishment here of so large a part of the General Electric Company. Lynn would not swap the "G. E." for forty shoe-shops.

Older banks than this were represented at the "Institution's" birthday party, among them the Provident Institution for Savings in the Town of Boston, established in 1816—oldest savings bank in the United States, this one—the Newburyport Institution for Savings, which dates from 1820, and the New Bedford Institution for Savings, which began business in 1825.

From the very beginning, officers and executives of the Lynn Institution have been men of character and integrity, of business and financial acumen, unashamed of the old-fashioned New England virtue of self-reliance. The president of the institution is a grandson of Lynn's second Mayor; its treasurer is a direct descendant of Edmund Ingalls, one of the town's original settlers.

Founded in order to give "every industrious person the great advantage of public security and interest for small sums of money, and to enable them . . . to obtain that personal comfort and independence which arise from prudent conduct," the edifice has in every respect realized the conception of the builders. What it has contributed to life and happiness and the building of character in Lynn is beyond computation by even the most penetrating public accountant.

I See by the Papers

By T. E. Powers

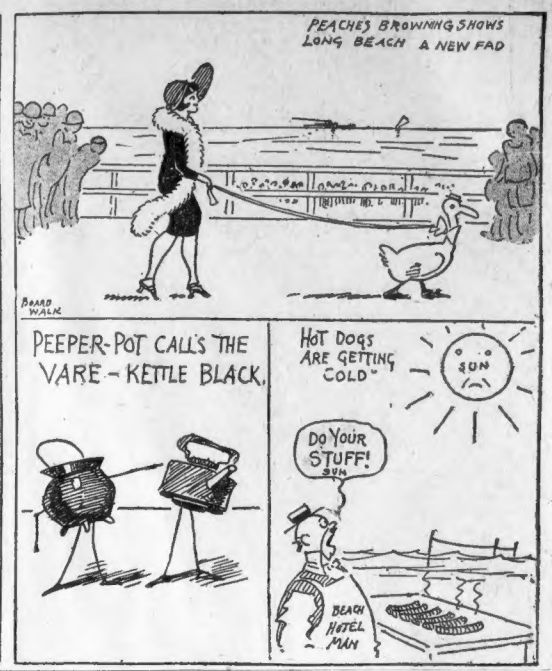

TWELVE RULES FOR HEALTHY LIFE

By DR. FRANK CRANE

I HOPE that Winifred Black will not accuse me of plagiarism if I repeat what she quoted from the California State Board of Health announcement.

It gave the following rules for living. They are not new. Some of them have been repeated many times. But we need constantly to come back to them, as they are about the best generalizations known on the subject of health.

The first rule is to breathe plenty of fresh air. This means both day and night. Keep your windows open as much as possible and get outdoors all you can. This does not mean that you should always be cold, but that somehow or other fresh air should always be admitted to your chamber.

Regard over-fatigue as your enemy. Go to bed at 10 o'clock at night and get at least eight hours of sleep. No man can burn the candle at both ends. Sleep may be just a habit, but it is a very necessary habit for most of us.

Drink plenty of water between meals. Water is the universal solvent. It is the best of all diuretics and a good remedy against constipation.

Eat temperately. Partake sparingly of meat and sugar and be sure to get plenty of vegetables and fruit. Remember that your system needs fodder as well as nourishment.

Avoid over-weight. Fat is the enemy of life and it is one's duty to continually guard against it. Take measures against it.

Take measures against infection. This means infections from outside as well as auto-infection. Wash your hands before eating and clean your teeth both night and morning. The most important discovery in medicine was the necessity of keeping clean.

Recover thoroughly from all colds and sore throats. Do not neglect these things, but take time to get over them.

Think wholesome thoughts. Do not allow your mind to dwell on morbidities more than necessary.

Face unpleasant situations frankly and sensibly, but do not worry.

Have yourself examined by a scientific physician at least once a year.

Thus, unless you get run over by the street car, you may live to be a thousand years old, although, on the other hand, you may not. At least the law of averages is in your favor.

(Copyright, 1926, by the McClure Newspaper Syndicate.)

WHO SAID "SALESMEN ARE BORN, NOT MADE?"

In the place where you are employed you are not doing the work which brings in money directly to the firm, perhaps.

You realize that the employes who sell the product upon which the business has made its reputation are the ones whom the boss seems to favor. They get the biggest salaries.

You think you would like to give up your present work and "sell the commodity since it seems to carry more prestige with the firm.

Better go a little slow in giving up your present place.

Did you ever *try* to sell anything?

Do you know anything about the rebuffs that a salesman must take if he continues on as a salesman?

Do you know that you can carry on a convincing line of talk?

It is one thing to be able to talk but quite another to bring in the coin as a result of your talk.

It would not take many days of actual experience to teach you that in this highly competitive age it is not an easy thing to sell goods.

If you have a good job stick to it. Eventually you may get a better salary in the line that you know and can do easily.

Copyright, 1926, International Features Service, Inc.

LISTEN, WORLD!

By ELSIE ROBINSON

GLORIA feels abused.

"I'm always trying to please everyone and I never get any thanks for it," she cries.

"I'm sure that no one tries harder to be agreeable than I do. Even when I don't really like people I agree with them. I just hate to hurt their feelings, so I can't say 'no' to them. And, of course, everybody knows that about me and comes to me with their troubles.

"If there is a row in the office, each girl comes to me and tells me about the other. And at home it is the same. If my brother has a fight with his wife he tells me about her and then she comes to me and tells me about him. And, of course, I try to side in with both of them because I want everybody to be happy. And I just hate scenes. But do I get thanked for it? I'll say I don't.

"Last week there was a big fuss in the office and three different parties came to me with their versions of the affair. Well, of course, I sided with each party and did a lot of things for them because I hated to refuse. And I surely thought I was helping. But right now things are worse than they were at first. And what do you suppose? THEY BLAME IT ON ME!

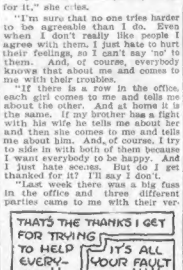

"Things like that are always happening to me. People either impose on me or get awful mad at me because I sympathize with someone else or blame me for interfering, when they themselves asked me to help. Honestly, Elsie, sometimes I don't think it pays to try to be agreeable to everyone. Nobody appreciates it."

Bad Medicine

You've said it, sister. Nobody does. And why should they?

Agreeableness is a delightful virtue if used with discretion. But this business of Being Agreeable to Everyone is bad medicine.

It is bad medicine because it isn't a sincere or healthy reaction.

It is not possible for us to like everyone or agree with every one.

Nor is it desirable that everyone should be liked or agreed with.

A lot of people need to be actively and deliberately disliked.

They are pests and dislike is the natural cure for what ails 'em. This doesn't imply that we should hate or be vindictive to such people. It merely implies that we should show our personal distaste for their selfishness, conceit, laziness, stupidity and general irritating qualities. Unless such qualities are met with public disapproval, they will increase without restraint until they become a menace. Such disapproval is civilized society's check on savage, anti-social impulses.

That is why it's bad medicine to agree with such people, or sympathize with them or help them work their schemes.

"But I hate to hurt their feelings," cries Gloria.

If they are feelings which are a public nuisance, the sooner they're hurt the better, my dear. And you are not being kind when you strive to avert that hurt. We're set right and cured by our hurts, Gloria. And our mistakes and miseries are often infinitely multiplied because some one steps in and averts a necessary hurt.

"I suppose that's so," concedes Gloria. "But I DO hate to say 'no,' Elsie."

Hard to Say No.

We all hate to say "no," Gloria. But no great, generous love for our fellowman prompts that reluctance. Plain cowardice prompts it. We don't like to arouse antagonism Most of us "hate scenes" just as you do. Also we love approval and admiration. So in order to avoid scenes, and make ourselves popular, we agree with people. But do we acknowledge the unworthy motives which lie behind that agreement? No indeed! We protest that we are being great-hearted, noble friends to that universe. And we sell our heads off when the viciousness we have aided and abetted rebounds like a boomerang on our own heads.

Which means that we should all be able to say "NO" at the right time. We should have spunk enough to refuse to listen to complaints which do not concern us, or involve ourselves in situations which are not our business. We should be able to say with calm dignity—"I'm sorry that you are in trouble, but I must refuse to take part in it." And having sense and strength enough to be indifferent to our resultant unpopularity.

And if we WON'T do these things —then we deserve what's coming to us!

Everyone, 1926, King Features Synd., Inc.

WORDS OF THE WISE MEN

Evolution is not a force but a process; not a cause but a law. —Morley.

Learning is ever in the freshness of its youth, even for the old. —Aeschylus.

Virtue which must be ever guarded is scarce worth the sentinel. —Goldsmith.

There is no repose for the mind except in the absolute; for feeling except in the infinite; for the soul, except in the divine. —Amiel.

Truth is the secret of eloquence and of virtue, the basis of moral authority; it is the highest summit of art and of life. —Amiel.

Things are not always what they seem. —Phaedrus.

Be true to your word, your work and your friend. —O'Reilly.

No seed shall perish which the soul hath sown. —Symonds.

We may be as good as we please if we please to be good. —Barrow.

The truly civilized man has no enemies. —Dole.

A Beautiful Miracle

Many Others Are Attributed to the Good St. Francis

GOOD BROTHER FRANCIS.

This picture appears in a French exhibition with the title "Brother Francis." It shows the saint setting a good example to all men everywhere, proving in his life and in his miracles, as they have come down to us, the power of a kind heart.

Those who BELIEVE in miracles will like this picture, "Modernists," not believing in miracles, will also like the picture, and they would have liked St. Francis, too, had they known him.

He possessed a kind heart, endless patience and gentleness. And because of his kindness legends concerning him tell how, as shown in this picture, the birds crowded about him, obedient to his voice.

He would not hurt one of them; he never ate the flesh of any living animal.

Even a most savage wolf, that had destroyed flocks and children and shepherds, an extraordinarily big and powerful wolf, yielded to the voice of St. Francis, who called the wolf "brother" and went to it unafraid, trusting in his own goodness. St. Francis trusted every creature, had a kindly feeling toward them all, and they trusted him, even the savage wolf.

Whether you believe in miracles or not, no matter what your opinions are on religion or the beautiful old stories about the saints, you will admit that this world would be better off if there were more men in it with the spirit of the good "Brother Francis."

Poor Democrats

They Need an Issue

Seeking for a 1928 issue, the Democrats are said to have selected the TARIFF.

They think farmers will join a revolt against the tariff, and they are MISTAKEN.

The farmers want Americans to earn good wages that they may pay good prices for farm produce. And while the farmers are not satisfied, for good reasons, they know that they would be far worse off if the tariff were seriously weakened and American labor, skilled and unskilled, brought into direct competition with European and Asiatic labor.

That sounds like old-fashioned, "McKinley full dinner pail" stuff. But it's true. You can't help one part of the population by injuring another part.